PHILATELIC LINCOLNIANA : STAMPS
LISTS + ASSORTED LINCOLN STAMPS

DRAWER 21

PHILATELIC MISC

71. 2009.085.05623

Philately

Assorted Lincoln Stamps & Stamp Lists

Excerpts from newspapers and other sources

From the files of the

Lincoln Financial Foundation Collection

71.2009 085.05623

ROBERT HITCHMAN
611 Thirteenth Avenue North
Seattle, Washington

February 26, 1932

Doctor Louis A. Warren, Director,
Lincoln Historical Research Foundation,
Fort Wayne, Indiana.

Sir:

I am truly indebted to you for the set of back numbers of "Lincoln Logs" which was sent to me at my request. I have found them quite interesting and shall study them carefully. I look forward to receiving future numbers of them.

Have you ever considered publishing an article in "Lincoln Logs" concerning the United States postage stamps that have carried Lincoln's portrait? (Perhaps you have already dealt with this subject in some copy of the publication which I do not have.) In glancing through a copy of "A Description of United States Postage Stamps and Post Cards" (Government Printing Office - 1927) I find that there have been ten such stamps. There have been slight variations in the designs of some of these which I have not considered, but which would no doubt be of considerable importance to a philatelist. Besides these ten stamps I find two post cards and five stamped envelopes with Lincoln portraits. I attach a list of these which was hastily compiled and which may not be entirely complete or accurate.

It was my idea that an article on these postage stamps could list them and give the name of the artist or photographer whose work was used, and the approximate date of the picture. I realize that such a list would not really be much of a contribution to Lincolniana, but it would serve to call attention to these stamps and might awaken interest in having several Lincoln portraits on the series of stamps to be issued next year ~~and~~ which will take the place of the present Bicentennial issue.

If you were to encounter any difficulties in compiling such a list, I believe that the Post Office Department would be willing to assist you.

With congratulations to you and your organization for the excellence of your little publication, and best wishes for its continued success,

Sincerely yours,

Robert Hitchman

RH:VR
Enclosures

United States Postage Stamps Bearing Lincoln's Portrait

Series of 1861 --	15 ¢	- -	Photograph
	25 ¢	Newspaper stamp	- -
Series of 1869 --	90 ¢	- -	Photograph
Series of 1870 --	6 ¢	- -	Volk Portrait
Official 1873-84 -	6 ¢	- -	- -
Postage Due --	4 ¢	- -	Photograph
Series of 1894 --	4 ¢	- -	- -
Series of 1902-03	5 ¢	- -	- -
Lincoln Memorial -- 1909	2 ¢	- -	St. Gauden's Statue.
Series of 1922-23	3 ¢	- -	Photograph

POST CARDS

Number 5 -- 1911	1 ¢	Muller Portrait
1917	1 ¢	" "

ENVELOPES

Reay Issue -- 1870	6 ¢
Plimpton Issue -- 1874	6 ¢
1899 - -	4 ¢
1903 - -	5 ¢
1907-10 - -	2 ¢

LINCOLN PORTRAITS

on Postage Stamps, Proofs and Essays

Being a tentative check list of these items engraved by the National Bank Note Company of New York.

by Clarence W. Brazer

1866—April 15th—**15c stamp black.** Portrait engraved by J. P. Ourdan. Frame engraved by W. D. Nichols. Large die proofs in black, orange, red, brown, etc., probably made before the stamps were issued and later die proofs are known overprinted SPECIMEN in red. Plate proofs on India paper in black and in blue.

1879—Stamps were overprinted SPECIMEN in vermilion. Stamps were overprinted with Numerals in vermilion.

1879—Plate proofs on cardboard were reprinted in black.

1881—Plate proofs on thin cardboard in black, red, brown, green and blue.

1885—Plate proofs on cardboard were reprinted in black.

1890—Plate proofs on cardboard were reprinted in black.

1893—Plate proofs on cardboard were reprinted in black.

1895—Plate proofs on cardboard were reprinted in black.

1903—**Small die proofs** reprinted for Government Albums.

1869—10c Essay—Masons Type 56. **Large die proofs** on India paper in black, orange, brown, green, carmine, blue and on glazed paper in black, brown black, red, blue.

Small die proofs on bond paper in orange, blue, black, brown and on pink tinted bond paper in orange and brown. Also greenish bond paper in orange, blue and dark brown. Small die proofs on various safety overprinted papers in diffffferent colors, no two alike, blue on red, carmine on red, dark brown on gray, blue on green, blue on yellow, brown on red.

Plate proofs imperforate and gummed in Berlin blue, gray blue, green and perforated in orange and gray blue.

1869-April—**90c Stamp**—Carmine and black, same head as on 1867—15c stamp.

Vignette in oval only, black on India paper and plate proof block of four on rough gray paper.

1903—**Small die proofs** in carmine and black.

Large die proofs exist in black and carmine, rose carmine.

Plate proofs with frames in orange brown, brown, green, gray-blue, yellow.

1870—**6c Essay**—Masons Type 69—Bust after Volk. Portrait engraved by J. P. Ourdan. Frame engraved by G. H. Seymour.

Large die proofs in rose, carmine, carmine brown, etc.

1870—April 11th—**6c Stamp**—Carmine.

Printed by The Continental Bank Note Co.

1873—July—This **stamp** was reissued in pink.

Large die proofs exist in carmine, rose, lustre, black, etc.

1903—**Small die proofs** made in deep carmine.

Plate (No. 26) proofs on India paper in carmine, rose, carmine and black.

On cardboard in carmine, rose, pink.

Printed by The American Bank Note Company

1879—Reissued in pink.

This die was re-engraved by The American Bank Note Company.

Die C-60 and **large die proofs** exist in orange, vermilion, dark blue.

1882—**4c Essay** Die C-226 in **large die proof** in black. On cardboard reprinted in 1890, 1893 and 1895.

Plate Proofs on India paper in brown.

1890—June 2nd — **4c Stamp** — dark brown—Portrait engraved by Alfred Jones. Frame engraved by D. S. Ronaldson.

Bureau of Engraving & Printing

1894—Sept. 11th—The die had been worked over and stamps reissued.

1898—**Stamps** were in brown and dark brown, handstamped "SPECIMEN."

1898—Oct. 7th—The stamp color was changed to rose brown.

1900—100 Stamps were handstamped SPECIMEN for the Paris Exposition.

1902—Dec. 13th—**5c large die proof** in blue officially approved.

1903—**Small die proofs** made in brown and white on wove paper.

1903—Jan. 20th—**5c stamps** in blue issued.

Large die proofs in blue exist with two types of frames.

1903—Feb.—100 stamps were handstamped SPECIMEN.

Small die proofs made in brown and white, on wove paper.

1909—Jan. 18th—2c Memorial head after St. Gaudens, **large die proof** in carmine officially approved.

1909—Feb. 12th—**2c stamp** in carmine issued.

Small die proofs exist in carmine on white wove paper.

1923—Feb. 12th—**3c stamp** in violet issued.

1929—May 1st—These stamps were issued overprinted "KANS." and "NEBR."

1899—**4c Essay** Die c—Embossed **die proof,** carmine on white and colorless impression on white.

Envelope Stamps

1862 (?)—**Essay** 15c black Mason's Type 5E—dark blue on buff and red on white and blue on white.

Essay 6c rose Mason's Type 35E embossed die proof rose on white.

1869—June 15th—**Essay** 3c Postal Currency Card. Mason's Type 115E Pat. No. 91,473 by Fisk Mills, Wash., D. C., in red and green.

Geo. H. Reay, New York

1870—**6c stamped envelope** issued on dark red and vermilion on white, cream and orange papers. Die sunk by Laubenheimer.

1873—**6c War Department stamped envelope** issued in dark red and vermilion on white and cream papers. Plimpton Mfg. Co., Hartford, Conn.

1874—**6c stamped envelope** from a new die issued in red and vermilion on white, amber, cream and fawn papers.

1875—**6c stamped envelope** for War Department from a new die issued in red on white, amber on cream papers.

1903—**5c stamped envelope** issued on white and amber papers.

Large Newspaper Stamps

1865—**25c carmine red stamp** 51 x 95 mm. issued.

Plate proofs exist in dark carmine, dark blue, dark green and black on white wove paper and on cardboard in carmine and orange red reprinted in 1879, 1885, 1890, 1893 and 1895.

1875—Six or seven different **counterfeits** of this stamp exist in sheets of 8 in red and sheets of 10 in gilt, dark brown, some of which were made by Fournier of Geneva prior to 1914.

Official Adhesive Stamps

1873—**6c stamps** using the same en-

UNUSED U. S. AT LOW PRICES

#33	3c 1851...	$1.25	#73	2c Blkjk..	$1.00
447	5c coil ...	.50	457	4c coil....	.40
458	5c coil ...	.50	2251	50c due...	.75
2250	30c due..	.75	2250	30c used..	.50
2263B	30c due.	.85	2263B	30c used.	.20
2272	30c due...	.38	2272	mint block	1.75
2273	50c due...	.60	2273	used block	.20
3298	1c Shghai.	1.00	3299	2c Shghai.	1.00

4219 to 22, $20 to $100 wines, used....25.00

Arthur S. Tucker 61 Temple St. W. Newton, Mass.

U. S. 1901-1902 UNUSED

	AVERAGE			EXTRA QUALITY		
	Un'd.	Blk.	Used	Un'd.	Blk.	Used
#294....	$.15	$.75	$.04	$.18	$.90	$.05
295....	.15	.95	.02	.18	1.15	.03
296....	.90	4.50	.20	1.05	5.50	.25
297....	.90	4.50	.40	1.10	5.75	.50
298....	1.35	6.75	.90	1.60	8.00	1.05
299....	1.35	7.25	.42	1.60	8.50	.50
300....	.08	.50	.01	.10	.60	.02
300A ..	.18	.95	.01	.22	1.15	.02
301....	.22	.95	.01	.25	1.15	.02
302....	.65	3.00	.10	.80	3.50	.12
303....	.38	1.70	.02	.45	2.00	.03
304....	.50	2.50	.03	.60	3.00	.04
305....	.90	4.00	.12	1.15	4.85	.15
306....	.35	1.70	.04	.42	2.00	.05
307....	.75	3.25	.02	.90	3.90	.03
308....	.65	3.00	.25	.75	3.60	.30
308A ..	.60	2.50	.25	.70	3.00	.30
309....	1.80	8.75	.10	2.10	10.00	.12
310....	4.40	..	.65	5.25	..	.80

EUGENE N. COSTALES ASDA
99 Nassau St. New York City

Unpicked U. S. Mission Mixture

"Send me some more of that good mixture," writes a customer, sending his tenth order!

Absolutely unpicked — returnable if not satisfactory.

1#....$.60 2#....$1.10 5#....$2.50

POSTAGE EXTRA!

C. HAHN for STAMPS!

P. O. Box 152-S

545 Lincoln Ave. Winnetka, Ill.

graved head as on the regular postage stamps but with different frame designs were issued for each of the following Departments:

AGRICULTURE DEPT.—**6c stamp** in yellow.
Die proof in black on red.
Plate proof in yellow on India paper.
Plate proof in yellow on cardboard.
Reprinted in 1879, 1885, 1890, 1893, 1895 in yellow and in 1881 on thin card in red, brown, green, blue, black.
About 1875 **small die proofs** were made in blue, red, brown and black.
In 1876 these **stamps** were reprinted and overprinted SPECIMEN.
In 1903 **small die proofs** were made in yellow on white wove paper.

EXECUTIVE DEPT.—**6c stamp** in carmine.
Die proof in black on card.
Plate proof in carmine on India paper.
Plate proof in carmine on cardboard.
Reprinted in 1879, 1885, 1890, 1893, 1895 in carmine and in 1881 on thin card in red, brown, green, blue, black. About 1875 **small die proofs** were made in blue, red, brown and black.
In 1876 these **stamps** were reprinted and overprinted SPECIMEN.
In 1903 **small die proofs** were made in carmine on white wove paper.

INTERIOR DEPT.—**6c stamp** in scarlet.
Die proof in black on card.
Plate proof in scarlet on India paper.
Plate proof in scarlet on cardboard.
Reprinted in 1879, 1885, 1890, 1893, 1895, in scarlet and in 1881 on thin card in red, brown, green, blue, black. About 1875 **small die proofs** were made in blue, red, brown and black.
In 1876 these **stamps** were reprinted and overprinted SPECIMEN.
In 1903 **small die proofs** were made in scarlet on white wove paper.

JUSTICE DEPT.—**6c stamp** in purple.
Die proof in black on card.
Plate proof in purple on India paper.
Plate proof in purple on cardboard.
Reprinted in 1879, 1885, 1890, 1893, 1895, in purple and in 1881 on thin card in red, brown, green, blue, black. About 1875 **small die proofs** were made in blue, red, brown and black.
In 1876 these **stamps** were reprinted and overprinted SPECIMEN.
In 1903 **small die proofs** were made in purple on white wove paper.

NAVY DEPT.—**6c stamp** in blue.
Die proof in black on card.
Plate proof in blue on India paper.
Plate proof in blue on cardboard.
Reprinted in 1879, 1885, 1890, 1893, 1895, in blue and in 1881 on thin card in red, brown, green, blue, black. About 1875 **small die proofs** were made in blue, red, brown and black.
In 1876 these **stamps** were reprinted and overprinted SPECIMEN.
In 1903 **small die proofs** were made in blue on white wove paper.

STATE DEPT.—**6c stamp** in green.
Die proof in black on card.
Plate proof in green on India paper.
Plate proof in green on cardboard.
Reprinted in 1879, 1885, 1890, 1893, 1895 in green and in 1881 on thin card in red, brown, green, blue, black. About 1875 **small die proofs** were made in blue, red, brown and black.
In 1876 these **stamps** were reprinted and overprinted SPECIMEN.
In 1903 **small die proofs** were made in green on white wove paper.

TREASURY DEPT.—**6c stamp** in brown.
Die proof in black on card.
Plate proof in brown on India paper.
Plate proof in brown on cardboard.
Reprinted in 1879, 1885, 1890, 1893, 1895 in brown and in 1881 on thin card in red, brown, green, blue, black. About 1875 **small die proofs** were made in blue, red, brown and black.
In 1876 these **stamps** were reprinted and overprinted SPECIMEN.
In 1903 **small die proofs** were made in brown on white wove paper.

WAR DEPT.—**6c stamp** in red.
Die proof in black on card.
Plate proof in red on India paper.
Plate proof in red on cardboard.
Reprinted in 1879, 1885, 1890, 1893, 1895, in red and in 1881 on thin card in red, brown, green, blue, black. About 1875 **small die proofs** were made in blue, red, brown and black.
In 1876 these **stamps** were reprinted and overprinted SPECIMEN.
In 1903 **small die proofs** were made in red on white wove paper.

POST OFFICE DEPT.—**Die proofs** of Lincoln's head on an unfinished design exist in black on white glazed paper.

Revenue Stamps

1871—Dec. 5th—Patented **Essay for** 50c perforated adhesive stamp black on onion skin paper.

American Bank Note Co., New York

Essay for 5c Internal Revenue stamp. 33 x 43 mm.—yellow on white paper.
Essay for 10c Internal Revenue stamp. 33 x 43 mm.—yellow on white paper.
Essay for 50c Internal Revenue stamp. 33 x 43 mm.—yellow on white paper.
Essay for $1 Internal Revenue stamp. 45 x 60 mm.
—Head only in oval vignette 18 x 24 mm. in brown, plum, orange, red and blue on glazed white paper.
—Head with lettering and main frame only in brown and black on glazed white paper.
—Complete design with elaborate lathe work in blue and head and main frame in yellow.

$500 COMPETITION

BUY YOUR REGENT
CATALOGUE OF BRITISH
Empire Stamps from Eugene Klein
200 SOUTH 13th STREET
PHILADELPHIA
$1.25 Plus Postage

ROBSON LOWE, Ltd.
Member of Collectors Club
94 Regents St. London, W. 1

Headquarters for British Colonials

Bahamas 1929 ‡83-87 rare set	$3.50	Barbados 1921 ‡152-58 ½p-6p	$.60
Bahamas 1920 ‡65-69 Peace issue	.85	‡160-161 2&3/	2.75
Bahamas 1861 ‡3 4p rose o.g.	10.00	Barbuda 1922 ‡1-11 complete	12.00
Barbados 1912 ‡124 1/ green	1.75	‡9-10 3p&1/	1.15
‡125 2/ beauty	4.50	Bermuda 1917 ‡49 2/6 MCA	1.00
‡126 3/ scarce	7.00	Bermuda 1920 ‡53 2/ MCA	.75
Barbados 1916 ‡137 3/ scarce	6.00	‡55-69 best seller	2.25

FINE OFFERING MINT AIR MAILS

Argentine Rep. 1932 ‡535-7 Zepps	$.60	Brazil 1929 ‡917-25	$2.25
Albania 1925 ‡601-7 5q-3fr	2.75	Chile 1931 ‡623-30	1.25
Bolivia 1928 ‡301-7 10c-5b	6.00	Congo 1930 ‡505-6	2.50
‡308-10	.50	Curacao 1929 ‡201-3	7.50
Bolivia 1930 ‡327-334	3.00		

Come in and visit our new offices on 10th floor, 116 Nassau St., N. Y. C. A fine stock of United States, British and Air Mails awaits your inspection. Want lists solicited.

C. I. CROWELL, Inc., 116 Nassau St., New York, N. Y.

CONFEDERATE STATES COLLECTION

We have for sale a collection of Confederate States, mounted on Oriel sheets, containing singles, blocks, covers, etc. Included are several exceptionally rare stamps. Amongst other items we notice:—

Patriotic covers; many Provisional issues, including Albany, Atlanta, Baton Rouge, Charleston, Columbia, Danville, Memphis, Milledgeville, Mobile, Nashville, New Orleans, Petersburg, and Pleasant Shade, etc.

Amongst the general issues we note a block of four, and block of six of the large 10c blue, two blocks of the 2c green, a block of the 5c blue, seven copies of the 10c rose, and two on cover, a used block of 8 of the 5c local print, three copies of the "Ten" cents, including one on cover, two copies of the 10c frame line, one unused, and several covers, etc.

These catalogue about $5,000.00, and are we believe a bargain at the price we ask, which is $750.00 net.

1916-18 LARGE WINE STAMPS

These very large stamps are now available at a price that is in the reach of many collectors. We can offer the first three values, in beautiful used condition, complete with the coupon, as follows:—

No. 4219 $20.00 Green, net $2.50
No. 4220 40.00 Green, net 4.75
No. 4221 50.00 Green, net 2.75
The set of three, all in extra fine condition, @ $8.75.

1½ CENTS BICENTENNIAL

This value was the first of the Bicentennial series to become obsolete at the Agency. As a consequence, a great many people are short on this number. We can offer singles or blocks, centered, at 5c each, and complete sheets, unusually well centered, at $3.50.

U. S. POSTAL CARDS ENTIRE

A complete collection without minor varieties consists of 54 varieties. We offer packets containing both used and unused as follows:—
28 varieties @ $1.33; 36 varieties @ $2.06; 45 varieties @ $3.30

Wanted to Buy

We are very anxious to buy most U. S. commemorative issues prior to 1928, particularly the earlier issues, and 1909 commemoratives in mint condition, offers and sendings solicited.

The Fifth Edition of our U. S. and B. N. A. list is now ready, and will be gladly sent free on request.

STANLEY GIBBONS, INC.
38-N PARK ROW NEW YORK, N. Y.

LINCOLN STAMPS

Compiled by HERBERT WELLS FAY, *Custodian Lincoln's Tomb*

In the issue of the Week By Week of April 6, 1935, we published a partial list of the stamps bearing the picture of Lincoln or memorial. They included postage, revenue, newspaper stamps; envelopes post cards, etc. It created so much interest that the edition was soon exhausted. Quite a number of out of town requests were filed. In this issue we repeat the list with additions and corrections.

To date we have about 80 Scott numbers which we list below:

Lincoln stamps marked * are already in my collection. In some instances I have several classifications of the same Scott number, such as: Used, unused, blocks 2, 4, 12, 16 or more, coil, in vertical or horizontal, different paper, varieties of color, etc. There are already in the collection some 200 Lincoln stamps. The figures are those of Scott, 1930.

Any reader having a Lincoln stamp not listed below will confer a favor by sending description and the Scott number of the same.

Collectors having duplicates of any number of the list not starred should submit the same, quoting price or exchange proposition.

*77—15c, black, A34, $22.50, $4, 1865-1866. Page 8.
91—15c, black, A34, $40, $6, 1867-1868. Page 9.
108—15c, black, A34, $50, 1875. Page 9.
122—90c, carmine and black, A45, $125, $50. Page 10.
*137—6c, carmine, A49, $27, $6. Page 11. 1870-1.
148—6c, carmine, A49, $6, 50c, 1870-1871. Page 11.
*159—6c, dull pink, A60, $5, 30c, 1873. Page 13.
*170—6c, dull rose, A60, $150, 1875. Page 13.
186—6c, pink, A60, $7, 70c, 1879. Page 13.
208—6c, rose, A60, $7, $1.75, 1882. Page 14.
*222—4c, dark brown, A71, 45c, 2c, 1890-1893. Page 15.
*246—12c, brown lake, A40, 80c, 30c, 1933. Page 1295. Philippines.
*254—4c, dark brown, A73, 90c, 6c, 1894. Page 16.
*269—4c, dark brown, A73, 35c, 3c, 1895. Page 17.
*280—4c, rose brown, A73, 70c, 4c, 1898. Page 17.
*304—5c, blue, A76, 50c, 3c, 1901. Page 18.
*367—2c, carmine, A83, 10c, 1909. Page 20.
*368—2c, carmine, A83, 30c, 30c, 1909. Page 20.
*369—2c, carmine, A83, $1, 1909. Page 20.
*375—2c, carmine, A81, 6c, 2c, 1910. Page 21.
*384—2c, carmine, A81, 6c, 6c, 1910. Page 21.
*386—2c, carmine, A81, 60c, 60c, 1910. Page 21.
388—2c, carmine, A81, $15, $15, 1910. Page 21.
391—2c, carmine, horizontally, 35c, 35c, 1910. Page 21.
*393—2c, carmine, vertically, 35c, 35c, 1910. Page 21.
*555—3c, violet (4 kinds) 7c, 1c, 1922-1926. Page 25.
*571—$1, violet brown, A93, $1.50, 10c, 1922-1926. Page 25.
636—3c, violet, A92, 5c, 2c, 1926-1927. Page 27.
*1503—6c, yellow, agriculture, 01, $3.50, $3. Page 29.
1512—6c, carmine, 02, thin paper, $30, $30, 1873. Page 30.
*1517—6c, vermillion, 03, thin paper, $1, 35c, 1873. Page 30.
*1527—6c, purple, 04, $3, $1.50, 1873. Page 30.
*1537—6c, ultra marine, navy, $1.50, 85c, 1873. Page 30.
*1559—6c, green, 07, state, $2.50, $1.25, 1873. Page 30.
*1574—6c, brown, treasury, 08, 40c, 30c, 1873. Page 31.

*1585—6c, brown, war, 09, $17.50, 75c, 1878. Page 31.
*1600—6c, vermilion, interior, 03, 20c, 20c, 1879. Page 31.
1608—6c, bluish purple, justice, 04, $6, $6, 1879. Page 31.
1621—6c, brown, treasury, 08, $1.50, 50c. Page 31.
*1630—6c, rose red, war, 09, 15c, 15c, 1879. Page 31.
*2003—25c, carmine red, newspaper, $7.50, 1865. Page 36.
*2369—6c, red, envelope, 40c, 40c, 1870. Page 47.
*2380, 6c, dark red, E16, envelope, 50c, 40c, 1870. Page 47.
*2390—6c, dark red, E16, envelope, 85c, 85c. 1870.
*2408—6c, red, E16, envelope, 30c, 30c, 1870. Page 49.
*2437—6c, red, E16, envelope, 50c, 50c, 1874. Page 49.
2456—6c, red, E16, envelope, 75c, 75c, 1874. Page 49.
*2483—6c, red, E16, envelope, $1.50, $150, 1875. Page 50.
*2599—4c, brown, E32, envelope, 30c, 25c, 1899. Page 53.
2600—4c, brown, die b, E32, $125, $25, 1899. Page 53.
*2601—4c, brown die c, E32, 30c, 25c, 1899. Page 53.
*2606—4c, brown, die a, E32, 30c, 25c, 1895. Page 53.
*2607—4c, brown, die c, E32, $3.50, $2.50, 1895. Page 53.
*2619—5c, blue, E36, 30c, 30c, 1903. Page 54.
*2623—5c, blue, E36, 30c, 30c, 1903. Page 54.
*3034—4c, brown, die c, E32, 50c, 50c, 1899. Page 59.
4107—$60, brown, R20b, $15, 1914-1915. Page 72.
4245—$60, brown, R20b, $8.00, 1917. Page 74.
3 kinds 1c post cards—not listed in Scott.

Surcharged Stamps

The following contains a partial list of Lincoln stamps surcharged or issued for outside possessions, or used in states.

Philippines

Scott
*220—4c, yellow brown, A73, 1901, 75c, catch the eye of everyone, young or old, scholarly or otherwise.
50c. Page 1295.
*230—5c, blue, A76, 1903-04, 60c, 15c. Page 1295.
*246—12c, brown lake, A40, 1906, 75c, 50c. Page 1295.
255—12c, red orange, A40, 1909-13, $1.25, 35c. Page 1296.
*266—12c, orange, A40, 1911-13, 40c, 10c. Page 1296.
*295—12c, red orange, A40, 1917-25, 15c, 5c. Page 1296.
310—12c, red orange, A40, 1926, $5, $3.50. Page 1296.
333—12c, red orange, A40, 1928, $2.50. Page 1297 (air mail).
12c, red orange,, imperforate, 1931, 30c.
12c, red orange, official business, 12c, 12c.

Canal Zone

Scott
2—5c, blue, A1, 1904, $3.50, $3.50. Page 309.
70—3c, violet, A92, 1924-1926, 12c, 12c. Page 313.
80—$1, violet-brown, A93, 1924-1926, $2, $1.25. Page 313.
*85—3c, violet, A92, 1927, 6c. Page 313.
3c, deep violet, not watermarked, 15c, 5c. Page .....

Guam

Scott 4—4c, lilac brown, A73, 1899, $5, $5. Page 712.

Nebraska

672—3c, deep violet, 1929 (overprint), 15c, 12c.

Kansas

661—3c, deep violet, 1929 (overprint), 12c, 10c.

ABRAHAM LINCOLN IN STAMPS

Compiled by HERBERT WELLS FAY, *Custodian Lincoln's Tomb*

The average person will tell you that he does not believe that he has seen over twenty varieties of Lincoln stamps.

To date I have about 90 Scott numbers which we list below:

Lincoln stamps marked * or E are already in my collection. In some instances I have several classifications of the same Scott number, such as: Used, unused, blocks 2, 4, 12, 16 or more, coil, in vertical or horizontal, different paper, varieties of color, etc. There are already in the collection some 200 Lincoln stamps. The figures are those of Scott, 1930.

Any reader having a Lincoln stamp not listed below will confer a favor by sending description and the Scott number of the same.

Collectors having duplicates of any number of the list not starred should submit the same, quoting price or exchange proposition.

During the past few years hundreds of collectors have declared that they would go through their stamps and single out the Lincoln specimens and make a special effort to complete the list. They see that it will be an admirable exhibit for show purposes. The demand will greatly increase the price in the next few years.

2—5c, blue, A1, 1904, $3.50, $3.50. Page 309. Canal zone.

Scott 4—4c, lilac brown, A73, 1899, $5, $5. Page 712. Guam.

*77—15c, black, A34, $22.50, $4, 1865-1866. Page 8.

80—$1, violet-brown, A93, 1924-1926, $2, $1.25. Page 313. Canal zone.

*85—3c, violet, A92, 1927, 6c. Page 313. 3c, deep violet, not watermarked, 15c, 5c. Canal zone.

91—15c, black, A34, $40, $6, 1867-1868. Page 9.

*98—15c, black, A 34, 1867-8. Page 9. $17.50, $3.25.
Double grill, $25.

*102—3c, Canal zone.

E108—15c, black, A34, $50, 1875. Page 9.

*E122—90c, carmine and black, A45, $125, $50. Page 10.

132—90c, carmine and black, A45, 1875. Re-issue. Page 10. $40, $40.

*137—6c, carmine, A49, $27, $6. Page 11. 1870-1.

E148—6c, carmine, A49, $6, 50c, 1870-1871. Page 11.

*159—6c, dull pink, A60, $5, 30c, 1873. Page 13.

*170—6c, dull rose, A60, $150, 1875. Page 13.

*E186—6c, pink, A60, $7, 70c, 1879. Page 13.

*E208—6c, rose, A60, $7, $175, 1882. Page 14.

*220—4c, yellow brown, A73, 1901, 75c, Philippines. 50c. Page 1295.

*222—4c, dark brown, A71, 45c, 2c, 1890-1893. Page 15.

*230—5c, blue, A76, 1903-04, 60c, 15c. Page 1295. Philippines.

*246—12c, brown lake, A40, 1906, 75c, 50c. Page 1295. Philippines.

*254—4c, dark brown, A73, 90c, 6c, 1894. Page 16.

255—12c, red orange, A40, 1909-13, $1.25, 35c. Page 1296. Philippines.

*266—12c, orange, A40, 1911-13, 40c, 10c. Page 1296. Philippines.

*269—4c, dark brown, A73, 35c, 3c, 1895. Page 17.

*280—4c, rose brown, A73, 70c, 4c, 1898. Page 17.

*295—12c, red orange, A40, 1917-25, 15c, 5c. Page 1296. Philippines.

*304—5c, blue, A76, 50c, 3c, 1901. Page 18.

310—12c, red orange, A40, 1926, $5, $3.50. Page 1296. Philippines.

315—5c, blue, imperforate, 1902-1903.

317—5c, blue, coil, 1902-1903.

333—12c, red orange, A40, 1928, $2.50. Page 1297 (air mail). Philippines.

over

*367—2c, carmine, A83, 10c, 1909. Page 20.

*368—2c, carmine, A83, 30c, 30c, 1909. Page 20.

*369—2c, carmine, A83, $1, 1909. Page

388—2c, carmine, A81, $15, $15, 1910. Page 21.

391—2c, carmine, horizontally, 35c, 35c, 1910. Page 21.

*393—2c, carmine, vertically, 35c, 35c, 1910. Page 21.

*555—3c, violet (4 kinds) 7c, 1c, 1922-1926. Page 25.

*571—$1, violet brown, A93, $1.50, 10c, 1922-1926. Page 25.

584—3c, violet, A92, 12c, 3c, 1922-1926. Page 25.

*600—3c, violet, A92, 6c, 3c, 1922-26. Page 25.

*636—3c, violet, A92, 5c, 2c, 1926-1927. Page 27.

*661—3c, deep violet, 1929 (overprint), 12c, 10c. Kansas.

*672—3c, deep violet, 1929 (overprint), 15c, 12c. Nebraska.

*1503—6c, yellow, agriculture, 01, $3.50, $3. Page 29.

1512—6c, carmine, 02, thin paper, $30, $30, 1873. Page 30.

*1517—6c, vermillion, 03, thin paper, $1, 35c, 1873. Page 30.

*1527—6c, purple, 04, $3, $1.50, 1873. Page 30.

*1537—6c, ultra marine, navy, $1.50, 85c, 1873. Page 30.

*1559—6c, green, 07, state, $2.50, $1.25, 1873. Page 30.

*1574—6c, brown, treasury, 08, 40c, 30c, 1873. Page 31.

*1585—6c, brown, war, 09, $17.50, 75c, 1878. Page 31.

*1600—6c, vermilion, interior, 03, 20c, 20c, 1879. Page 31.

1608—6c, bluish purple, justice, 04, $6, $6, 1879. Page 31.

1621—6c, brown, treasury, 08, $1.50, 50c. Page 31.

*1630—6c, rose red, war, 09, 15c, 15c, 1879. Page 31.

*2303—25c, carmine red, newspaper, $7.50, 1865. Page 36.

*2369—6c, red, envelope, 40c, 40c, 1870. Page 47.

*2380, 6c, dark red, E16, envelope, 50c, 40c, 1870. Page 47.

*2390—6c, dark red, E16, envelope, 85c, 85c. 1870.

*2408—6c, red, E16, envelope, 30c, 30c, 1870. Page 49.

*2437—6c, red, E16, envelope, 50c, 50c, 1874. Page 49.

2456—6c, red, E16, envelope, 75c, 75c, 1874. Page 49.

*2483—6c, red, E16, envelope, $1.50, $150, 1875. Page 50.

*2599—4c, brown, E32, envelope, 30c, 25c, 1899. Page 53.

2600—4c, brown, die b, E32, $125, $25, 1899. Page 53.

*2601—4c, brown die c, E32, 30c, 25c, 1899. Page 53.

*2606—4c, brown, die a, E32, 30c, 25c, 1895. Page 53.

*2607—4c, brown, die c, E32, $3.50, $2.50, 1895. Page 53.

*2619—5c, blue, E36, 30c, 30c, 1903. Page 54.

*2623—5c, blue, E36, 30c, 30c, 1903. Page 54.

*3034—4c, brown, die c, E32, 50c, 50c, 1899. Page 59.

3217—6c OE 3, dark red, white paper, war department, 1873. Page 60. $5, $4. Envelope.

3226—6c OE 3, vermilion, white paper, war department. Envelope. 1873. Page 60. 75c.

3235—6c, OE 3, dark red, cream paper, envelope, 1873. Page 60. War Dep. $75, $60.

3237—6c OE 3, vermilion, cream paper, envelope. 1873. War dtpt. Page 60. $18.

3241—6c, red OE 3, white paper, war dep. 1875. 50c, 35c. Envelope. Page 60.

3249—6c, OE 3, red, amber paper, war dept. Page 60, $2, $2. 1875.

3255—6c OE 3, red, cream paper, war dept. 1875. $8. Page 60.

4107—$60, brown, R20b, $15, 1914-1915. Page 72.

4244—$60, light brown, revenue, 10 issue, 1917. Scott $1 book. Watermark USIR.

4245—$60, brown, R20b, $8.00, 1917. Page 74.

12c, red orange,, imperforate, 1931, 30c. Philippines.

4419—$60, brown, WM USIR. Documentary. Earl. Future delivery. Scott Red Book.

12c, red orange, official business, 12c, 12c. Philippines.

Lincoln Post Cards

3 kinds 1c post cards—not listed in Scott.

ABRAHAM LINCOLN IN STAMPS

Compiled by HERBERT WELLS FAY, *Custodian Lincoln's Tomb*

The average person will tell you that he does not believe that he has seen over twenty varieties of Lincoln stamps.

To date I have about 90 Scott numbers which we list below:

Lincoln stamps marked * or E are already in my collection. In some instances I have several classifications of the same Scott number, such as: Used, unused, blocks 2, 4, 12, 16 or more, coil, in vertical or horizontal, different paper, varieties of color, etc. There are already in the collection some 200 Lincoln stamps. The figures are those of Scott, 1930.

Any reader having a Lincoln stamp not listed below will confer a favor by sending description and the Scott number of the same.

Collectors having duplicates of any number of the list not starred should submit the same, quoting price or exchange proposition.

*2—5c, blue, A1, 1904, $3.50, $3.50. Page 309. Canal zone.

*Scott 4—4c, lilac brown, A73, 1899, $5, $5. Page 712. Guam.

*77—15c, black, A34, $22.50, $4, 1865-1866. Page 8.

80—$1, violet-brown, A93, 1924-1926, $2, $1.25. Page 313. Canal zone.

*85—3c, violet, A92, 1927, 6c. Page 313. 3c, deep violet, not watermarked, 15c, 5c. Canal zone.

*91—15c, black, A34, $40, $6.00, 1867-

*95—$1.00, Canal Zone.
1868. Page 9.

*98—15c, black, A 34, 1867-8. Page 9. $17.50, $3.25.
Double grill, $25.

*102—3c. Canal zone.

*E108—15c, black A34, $50, 1875. Page 9.

*E122—90c, carmine and black, A45, $125, $50. Page 10.

*132—90c, carmine and black, A45, 1875. Re-issue. Page 10. $40, $40.

*137—6c, carmine, A49, $27, $6. Page 11. 1870-1.

*E148—6c, carmine, A49, $6, 50c, 1870-1871. Page 11.

*170—6c, dull rose, A60, $150, 1875. Page 13.

*E186—6c, pink, A60, $7, 70c, 1879. Page 13.

*E208—6c, rose, A60, $7, $175, 1882. Page 14.

*220—4c, yellow brown, A73, 1901, 75c, Philippines. 50c. Page 1295.

*222—4c, dark brown, A71, 45c, 2c, 1890-1893. Page 15.

*230—5c, blue, A76, 1903-04, 60c, 15c. Page 1295. Philippines.

*246—12c, brown lake, A40, 1906, 75c, 50c. Page 1295. Philippines.

*254—4c, dark brown, A73, 90c, 6c, 1894. Page 16.

*255—12c, red orange, A40, 1909-13, $1.25, 35c. Page 1296. Philippines.

*266—12c, orange, A40, 1911-13, 40c, 10c. Page 1296. Philippines.

*269—4c, dark brown, A73, 35c, 3c, 1895. Page 17.

*280—4c, rose brown, A73, 70c, 4c, 1898. Page 17.

*295—12c, red orange, A40, 1917-25, 15c, 5c. Page 1296. Philippines.

*304—5c, blue, A76, 50c, 3c, 1901. Page 18.

310—12c, red orange, A40, 1926, $5, $3.50. Page 1296. Philippines.

*315—5c, blue, imperforate, 1902-1903.

317—5c, blue, coil, 1902-1903.

333—12c, red orange, A40, 1928, $2.50. Page 1297 (air mail). Philippines.

*367—2c, carmine, A83, 10c, 1909. Page 20.

*368—2c, carmine, A83, 30c, 30c, 1909. Page 20.

*369—2c, carmine, A83, $1, 1909. Page

*555—3c, violet (4 kinds) 7c, 1c, 1922-1926. Page 25.

over

*571—$1, violet brown, A93, $1.50, 10c, 1922-1926. Page 25.

*584—3c, violet, A92, 12c, 3c, 1922-1926. Page 25.

*600—3c, violet, A92, 6c, 3c, 1922-26. Page 25.

*636—3c, violet, A92, 5c, 2c, 1926-1927. Page 27.

*661—3c, deep violet, 1929 (overprint), 12c, 10c. Kansas.

*672—3c, deep violet, 1929 (overprint), 15c, 12c. Nebraska.

*1503—6c, yellow, agriculture, 01, $3.50, $3. Page 29.

*1512—6c, carmine, 02, thin paper, $30, $30, 1873. Page 30.

*1517—6c, vermillion, 03, thin paper, $1, 35c, 1873. Page 30.

*1527—6c, purple, 04, $3, $1.50, 1873. Page 30.

*1537—6c, ultra marine, navy, $1.50, 85c, 1873. Page 30.

*1559—6c, green, 07, state, $2.50, $1.25, 1873. Page 30.

*1574—6c, brown, treasury, 08, 40c, 30c, 1873. Page 31.

*1585—6c, brown, war, 09, $17.50, 75c, 1878. Page 31.

*1600—6c, vermilion, interior, 03, 20c, 20c, 1879. Page 31.

*1608—6c, bluish purple, justice, 04, $6, $6, 1879. Page 31.

*1621—6c, brown, treasury, 08, $1.50, 50c. Page 31.

*1630—6c, rose red, war, 09, 15c, 15c, 1879. Page 31.

*2003—25c, carmine red, newspaper, $7.50, 1865. Page 36.

*2004—Envelope.

*2369—6c, red, envelope, 40c, 40c, 1870. Page 47.

*2380, 6c, dark red, E16, envelope, 50c, 40c, 1870. Page 47.

*2390—6c, dark red, E16, envelope, 85c, 85c. 1870.

*2408—6c, red, E16, envelope, 30c, 30c, 1870. Page 49.

*2437—6c, red, E16, envelope, 50c, 50c, 1874. Page 49.

*2456—6c, red, E16, envelope, 75c, 75c, 1874. Page 49.

*2483—6c, red, E16, envelope, $1.50, $150, 1875. Page 50.

*2599—4c, brown, E32, envelope, 30c, 25c, 1899. Page 53.

2600—4c, brown, die b, E32, $125, $25, 1899. Page 53.

*2601—4c, brown die c, E32, 30c, 25c, 1899. Page 53.

*2606—4c, brown, die a, E32, 30c, 25c, 1895. Page 53.

*2607—4c, brown, die c, E32, $3.50, $2.50, 1895. Page 53.

*2619—5c, blue, E36, 30c, 30c, 1903. Page 54.

*2623—5c, blue, E36, 30c, 30c, 1903. Page 54.

*3034—4c, brown, die c, E32, 50c, 50c, 1899. Page 59.

3217—6c OE 3, dark red, white paper, war department, 1873. Page 60. $5, $4. Envelope.

*3226—6c, OE 3, vermilion, white paper, war department. Envelope. 1873. Page 60. 75c.

3235—6c, OE 3, dark red, cream paper, envelope, 1873. Page 60. War Dep. $75, $60.

3237—6c OE 3, vermilion, cream paper, envelope. 1873. War dtpt. Page 60. $18.

3241—6c, red OE 3, white paper, war dep. 1875. 50c, 35c. Envelope. Page 60.

3249—6c, OE 3, red, amber paper, war dept. Page 60, $2, $2. 1875.

3255—6c OE 3, red, cream paper, war dept. 1875. $8. Page 60.

4107—$60, brown, R20b, $15, 1914-1915. Page 72.

*4244—$60, light brown, revenue, 10 issue, 1917. Scott $1 book. Watermark USIR.

4245—$60, brown, R20b, $8.00, 1917. Page 74.

*4419—$60, brown, WM USIR, Documentary. Earl. Future delivery. Scott Red Book.

Lincoln Post Cards

3 kinds 1c post cards—not listed in Scott.

ABRAHAM LINCOLN IN STAMPS

Compiled by HERBERT WELLS FAY, *Custodian Lincoln's Tomb*

The average person will tell you that he does not believe that he has seen over twenty varieties of Lincoln stamps.

To date I have about 90 Scott numbers which we list below:

Lincoln stamps marked * or E are already in my collection. In some instances I have several classifications of the same Scott number, such as: Used, unused, blocks 2, 4, 12, 16 or more, coil, in vertical or horizontal, different paper, varieties of color, etc. There are already in the collection some 200 Lincoln stamps. The figures are those of Scott, 1930.

Any reader having a Lincoln stamp not listed below will confer a favor by sending description and the Scott number of the same.

Collectors having duplicates of any number of the list not starred should submit the same, quoting price or exchange proposition.

During the past few years hundreds of collectors have declared that they would go through their stamps and single out the Lincoln specimens and make a special effort to complete the list. They see that it will be an admirable exhibit for show purposes. The demand will greatly increase the price in the next few years.

2—5c, blue, A1, 1904, $3.50, $3.50. Page 309. Canal zone.

Scott 4—4c, lilac brown, A73, 1899, $5, $5. Page 712. Guam.

70—3c, violet, A92, 1924-1926, 12c, 12c. Page 313. Canal zone.

*77—15c, black, A34, $22.50, $4, 1865-1866. Page 8.

80—$1, violet-brown, A93, 1924-1926, $2, $1.25. Page 313. Canal zone.

*85—3c, violet, A92, 1927, 6c. Page 313. 3c, deep violet, not watermarked, 15c, 5c. Page ..... Canal zone.

91—15c, black, A34, $40, $6, 1867-1868. Page 9.

98—15c, black, A 34, 1867-8,. Page 9. $17.50, $3.25.

Double grill, 25.

102—3c. Canal zone.

E108—15c, black, A34, $50, 1875. Page 9.

E122—90c, carmine and black, A45, $1.25, $50. Page 10.

132—9c, carmine and black, A45, 1875. Re-issue. Page 10. $40, $40.

*137—6c, carmine, A49, $27, $6. Page 11. 1870-1.

E148—6c, carmine, A49, $6. 50c, 1870-1871. Page 11.

*159—6c, dull pink, A60, $5, 30c, 1873. Page 13.

*170—6c, dull rose, A60, $150, 1875. Page 13.

E186—6c, pink, A60, $7, 70c, 1879. Page 13.

E208—6c, rose, A60, $7, $175, 1882. Page 14.

*220—4c, yellow brown, A73, 1901, 75c, Philippines. 50c. Page 1295.

*222—4c, dark brown, A71, 45c, 2c, 1890-1893. Page 15.

*230—5c, blue, A76, 1903-04, 60c, 15c. Page 1295. Philippines.

*246—12c, brown lake, A40, 1906, 75c, 50c. Page 1295. Philippines.

*254—4c, dark brown, A73, 90c, 6c, 1894. Page 16.

255—12c, red orange, A40, 1909-13, $1.25, 35c. Page 1296. Philippines.

*266—12c, orange, A40, 1911-13, 40c, 10c. Page 1296. Philippines.

*269—4c, dark brown, A73, 35c, 3c, 1895. Page 17.

*280—4c, rose brown, A73, 70c, 4c, 1898. Page 17.

*295—12c, red orange, A40, 1917-25, 15c, 5c. Page 1296. Philippines.

*304—5c, blue, A76, 50c, 3c, 1901. Page 18.

310—12c, red orange, A40, 1926, $5, $3.50. Page 1296. Philippines.

315—5c, blue, imperforate, 1902-1903.

317—5c, blue, coil, 1902-1903.

333—12c, red orange, A40, 1928, $2.50. Page 1297 (air mail). Philippines.

*367—2c, carmine, A83, 10c, 1909. Page 20.

*368—2c, carmine, A83, 30c, 30c, 1909. Page 20.

*369—2c, carmine, A83, $1, 1909. Page

388—2c, carmine, A81, $15, $15, 1910. Page 21.

391—2c, carmine, horizontally, 35c, 35c, 1910. Page 21.

*393—2c, carmine, vertically, 35c, 35c, 1910. Page 21.

*555—3c, violet (4 kinds) 7c, 1c, 1922-1926. Page 25.

*571—$1, violet brown, A93, $1.50, 10c, 1922-1926. Page 25.

584—3c, violet, A92, 12c, 3c, 1922-1926. Page 25.

600—3c, violet, A92, 6c, 3c, 1922-26. Page 25.

636—3c, violet, A92, 5c, 2c, 1926-1927. Page 27.

*661—3c, deep violet, 1929 (overprint), 12c, 10c. Kansas.

*672—3c, deep violet, 1929 (overprint), 15c, 12c. Nebraska.

*1503—6c, yellow, agriculture, 01, $3.50, $3. Page 29.

1512—6c, carmine, 02, thin paper, $30, $30, 1873. Page 30.

*1517—6c, vermillion, 03, thin paper, $1, 35c, 1873. Page 30.

*1527—6c, purple, 04, $3, $1.50, 1873. Page 30.

*1537—6c, ultra marine, navy, $1.50, 85c, 1873. Page 30.

*1559—6c, green, 07, state, $2.50, $1.25, 1873. Page 30.

*1574—6c, brown, treasury, 08, 40c, 30c, 1873. Page 31.

*1585—6c, brown, war, 09, $17.50, 75c, 1878. Page 31.

*1600—6c, vermilion, interior, 03, 20c, 20c, 1879. Page 31.

1608—6c, bluish purple, justice, 04, $6, $6, 1879. Page 31.

1621—6c, brown, treasury, 08, $1.50, 50c. Page 31.

*1630—6c, rose red, war, 09, 15c, 15c, 1879. Page 31.

*2003—25c, carmine red, newspaper, $7.50, 1865. Page 36.

*2369—6c, red, envelope, 40c, 40c, 1870. Page 47.

*2380, 6c, dark red, E16, envelope, 50c, 40c, 1870. Page 47.

*2390—6c, dark red, E16, envelope, 85c, 85c. 1870.

*2408—6c, red, E16, envelope, 30c, 30c, 1870. Page 49.

*2437—6c, red, E16, envelope, 50c, 50c, 1874. Page 49.

2456—6c, red, E16, envelope, 75c, 75c, 1874. Page 49.

*2483—6c, red, E16, envelope, $1.50, $150, 1875. Page 50.

*2599—4c, brown, E32, envelope, 30c, 25c, 1899. Page 53.

2600—4c, brown, die b, E32, $125, $25, 1899. Page 53.

*2601—4c, brown die c, E32, 30c, 25c, 1899. Page 53.

*2606—4c, brown, die a, E32, 30c, 25c, 1895. Page 53.

*2607—4c, brown, die c, E32, $3.50, $2.50, 1895. Page 53.

*2619—5c, blue, E36, 30c, 30c, 1903. Page 54.

*2623—5c, blue, E36, 30c, 30c, 1903. Page 54.

*3034—4c, brown, die c, E32, 50c, 50c, 1899. Page 59.

3217—6c OE 3, dark red, white paper, war department, 1873. Page 60. $5, $4. Envelope.

3226—6c OE 3, vermilion, white paper, war department. Envelope. 1873. Page 60. 75c.

3235—6c, OE 3, dark red, cream paper, envelope, 1873. Page 60. War Dep. $75, $60.

3237—6c OE 3, vermilion, cream paper, envelope. 1873. War dtpt. Page 60. $18.

(Continued on Page 12)

3241—6c, red OE 3, white paper, war dep. 1875. 50c, 35c. Envelope. Page 60.

3249—6c, OE 3, red, amber paper, war dept. Page 60, $2, $2. 1875.

3255—6c OE 3, red, cream paper, war dept. 1875. $8. Page 60.

4107—$60, brown, R20b, $15, 1914-1915. Page 72.

4244—$60, light brown, revenue, 10 issue, 1917. Scott $1 book. Watermark USIR.

4245—$60, brown, R20b, $8.00, 1917. Page 74.

12c, red orange,, imperforate, 1931, 30c. Philippines.

4419—$60, brown, WM USIR. Documentary. Earl. Future delivery. Scott Red Book.

12c, red orange, official business, 12c, 12c. Philippines.

Lincoln Post Cards

3 kinds 1c post cards—not listed in Scott.

ABRAHAM LINCOLN IN STAMPS

Compiled by HERBERT WELLS FAY, *Custodian Lincoln Tomb*

The average person will tell you that he does not believe that he has seen over twenty varieties of Lincoln stamps.

To date I have about 90 Scott numbers which we list below:

Collectors having duplicates of any number of the list not starred should submit the same, quoting price or exchange proposition.

*2—5c, blue, A1, 1904, $3.50, $3.50. Page 309. Canal zone.

*Scott 4—4c, lilac brown, A73, 1899, $5, $5. Page 712. Guam.

*77—15c, black, A34, $22.50, $4, 1865-1866. Page 8.

80—$1, violet-brown, A93, 1924-1926, $2, $1.25. Page 313. Canal zone.

*85—3c, violet, A92, 1927, 6c. Page 313. 3c, deep violet, not watermarked, 15c, 5c. Canal zone.

*91—15c, black, A34, $40, $6.00, 1867-

*95—$1.00, Canal Zone. 1868. Page 9.

*98—15c, black, A 34, 1867-8. Page 9. $17.50, $3.25. Double grill, $25.

*102—3c. Canal zone.

*E108—15c, black A34, $50, 1875. Page 9.

*E122—90c, carmine and black, A45, $125, $50. Page 10.

*132—90c, carmine and black, A45, 1875. Re-issue. Page 10. $40, $40.

*137—6c, carmine, A49, $27, $6. Page 11. 1870-1.

*E148—6c, carmine, A49, $6, 50c, 1870-1871. Page 11.

*159—6c, dull pink, A60, $5, 30c, 1873. Page 13.

*170—6c, dull rose, A60, $150, 1875. Page 13.

*E186—6c, pink, A60, $7, 70c, 1879. Page 13.

195. 6c, dull rose, special printing of 1879 issue Lincoln, perf. 12, soft porus paper without gum. A-60—unused $400. Scott, 1936, p. 24.

*E208—6c, rose, A60, $7, $175, 1882. Page 14.

*220—4c, yellow brown, A73, 1901, 75c, Philippines. 50c. Page 1295.

*222—4c, dark brown, A71, 45c, 2c, 1890-1893. Page 15.

*230—5c, blue, A76, 1903-04, 60c, 15c. Page 1295. Philippines.

*246—12c, brown lake, A40, 1906, 75c, 50c. Page 1295. Philippines.

*254—4c, dark brown, A73, 90c, 6c, 1894. Page 16.

*255—12c, red orange, A40, 1909-13, $1.25, 35c. Page 1296. Philippines.

*266—12c, orange, A40, 1911-13, 40c, 10c. Page 1296. Philippines.

*269—4c, dark brown, A73, 35c, 3c, 1895. Page 17.

*280—4c, rose brown, A73, 70c, 4c, 1898. Page 17.

*295—12c, red orange, A40, 1917-25, 15c, 5c. Page 1296. Philippines.

*304—5c, blue, A76, 50c, 3c, 1901. Page 18.

310—12c, red orange, A40, 1926, $5, $3.50. Page 1296. Philippines.

*315—5c, blue, imperforate, 1902-1903.

315. U. S. Automatic Vending Co., type 1, 5c, blue issue, 1902-03. Unused, pair, $16. Scott, 1936, page 63. Private perforations.

315. U. S. Automatic Vending Co., type 11, 5c, blue Lincoln issue, 1902-03. Scott, 1936, page 63. Private perforations.

317—5c, blue, coil, 1902-1903.

333—12c, red orange, A40, 1928, $2.50. Page 1297 (air mail). Philippines.

*367—2c, carmine, A83, 10c, 1909. Page 20.

*368—2c, carmine, A83, 30c, 30c, 1909. Page 20.

368. 2c, carmine, private perforation. Brunkerhoff 1, Lincoln issue, 109. Unused, pair $2, Scott, 1936, page 61.

368. 2c, carmine, private perforation. Brinkerhoff 11, Lincoln issue, 109. Unused, pair 75c. Scott, 1936, page 61.

368. Mail-O-Meter Co. Type 1. Carmine, Lincoln issue, 1909. Unused pair $2.75. Scott, 1936, page 62.

368. Mail-O-Meter Co. Type 4. 2c, carmine. Lincoln issue, 1909. Unused pair $2. Scott, 1936, page 62.

368. Schermack Co. Type 1, 2c, carmine. Lincoln issue, 1909. Scott, 1936, page 62.

368. Schermack Co. Type 11, 2c, carmine. Lincoln issue, 1009. Scott, 1936, page 62.

368. Schermack Co. Type 111, 26, carmine. Lincoln issue, 1909. Unused pair 35c. Scott, 1936, page 63.

368. U. S. Automatic Vending Co. Type 1, 2c, carmine. Lincoln issue, 1909. Unused pair, 50c. Scott, 1936, page 63.

368. U. S. Automatic Vending Co. Type 11, 2c, carmine. Lincoln issue, 1909. Scott, 1936, page 63.

368. U. S. Automatic Vending Co. Type 111, 2c, carmine. Lincoln issue, 1909. Scott, 1936, page 63.

*369—2c, carmine, A83, $1, 1909. Page

*555—3c, violet (4 kinds) 7c, 1c, 1922-1926. Page 25.
1874. Page 49.

*571—$1, violet brown, A93, $1.50, 10c, 1922-1926. Page 25.

*584—3c, violet, A92, 12c, 3c, 1922-1926. Page 25.

*600—3c, violet, A92, 6c, 3c, 1922-26. Page 25.

*636—3c, violet, A92, 5c, 2c, 1926-1927. Page 27.

*661—3c, deep violet, 1929 (overprint), 12c, 10c. Kansas.

*672—3c, deep violet, 1929 (overprint), 15c, 12c. Nebraska.

*1503—6c, yellow, agriculture, 01, $3.50, $3. Page 29.

*1512—6c, carmine, 02, thin paper, $30, $30, 1873. Page 30.

*1517—6c, vermillion, 03, thin paper, $1, 35c, 1873. Page 30.

*1527—6c, purple, 04, $3, $1.50, 1873. Page 30.

*1537—6c, ultra marine, navy, $1.50, 85c, 1873. Page 30.

*1559—6c, green, 07, state, $2.50, $1.25, 1873. Page 30.

*1574—6c, brown, treasury, 08, 40c, 30c, 1873. Page 31.

*1585—6c, brown, war, 09, $17.50, 75c, 1878. Page 31.

*1600—6c, vermilion, interior, 03, 20c, 20c, 1879. Page 31.

*1608—6c, bluish purple, justice, 04, $6, $6, 1879. Page 31.

*1621—6c, brown, treasury, 08, $1.50, 50c. Page 31.

*1630—6c, rose red, war, 09, 15c, 15c, 1879. Page 31.

*2003—25c, carmine red, newspaper, $7.50, 1865. Page 36.

*2004—Envelope.

*2369—6c, red, envelope, 40c, 40c, 1870. Page 47.

*2380, 6c, dark red, E16, envelope, 50c, 40c, 1870. Page 47.

*2390—6c, dark red, E16, envelope, 85c, 85c. 1870.

*2408—6c, red, E16, envelope, 30c, 30c, 1870. Page 49.

*2437—6c, red, E16, envelope, 50c, 50c,

*2456—6c, red, E16, envelope, 75c, 75c, 1874. Page 49.

*2483—6c, red, E16, envelope, $1.50, $150, 1875. Page 50.

*2599—4c, brown, E32, envelope, 30c, 25c, 1899. Page 53.

2600—4c, brown, die b, E32, $125, $25, 1899. Page 53.

*2601—4c, brown die c, E32, 30c, 25c, 1899. Page 53.

*2606—4c, brown, die a, E32, 30c, 25c. 1895. Page 53.

*2607—4c, brown, die c, E32, $3.50, $2.50, 1895. Page 53.

*2619—5c, blue, E36, 30c, 30c, 1903. Page 54.

(Continued on Page 12)

Lincoln Stamps

We have a collection of Lincoln stamps that fills a band of paper one foot high and eighty feet long. There are a few still needed as follows:

195. 6c, dull rose, special printing of 1879 issue Lincoln, perf. 12, soft porus paper without gum. A-60—unused $400. Scott, 1936, p. 24.

315. U. S. Automatic Vending Co., type 1, 5c, blue issue, 1902-03. Unused, pair, $16. Scott, 1936, page 63. Private perforations.

315. U. S. Automatic Vending Co., type 11, 5c, blue Lincoln issue, 1902-03. Scott, 1936, page 63. Private perforations.

368. 2c, carmine, private perforation. Brunkerhoff 1, Lincoln issue, 109. Unused, pair $2, Scott, 1936, page 61.

368. 2c, carmine, private perforation. Brinkerhoff 11, Lincoln issue, 109. Unused, pair 75c. Scott, 1936, page 61.

368. Mail-O-Meter Co. Type 1. Carmine, Lincoln issue, 1909. Unused pair $2.75. Scott, 1936, page 62.

368. Mail-O-Meter Co. Type 4. 2c, carmine. Lincoln issue, 1909. Unused pair $2. Scott, 1936, page 62.

368. Schermack Co. Type 1, 2c, carmine. Lincoln issue, 1909. Scott, 1936, page 62.

368. Schermack Co. Type 11, 2c, carmine. Lincoln issue, 1009. Scott, 1936, page 62.

368. Schermack Co. Type 111, 26, carmine. Lincoln issue, 1909. Unused pair 35c. Scott, 1936, page 63.

368. U. S. Automatic Vending Co. Type 1, 2c, carmine. Lincoln issue, 1909. Unused pair, 50c. Scott, 1936, page 63.

368. U. S. Automatic Vending Co. Type 11, 2c, carmine. Lincoln issue, 1909. Scott, 1936, page 63.

368. U. S. Automatic Vending Co. Type 111, 2c, carmine. Lincoln issue, 1909. Scott, 1936, page 63.

The following stamps are also wanted:

Any collector having a duplicate of the following list should submit the same with exchange proposition, or cash value.

80—$1.00. Canal Zone.
310—12c. Philippines.
317—5c—Coil, 1902-3.
333—12c. Philippines.
2600—4c. Brown, envelope.
3217—6c. Dark red, envelope.
3235—6c. Dark red, envelope.
3255—6c. Red, envelope.
4107—$60.00. Revenue.
4245—$60.00. Revenue.

Address, Herbert Wells Fay, custodian Lincoln Tomb, Springfield, Ill.

STORIES IN STAMPS

By I. S. Klein

LINCOLN on STAMPS of U. S.

PORTRAITS of Abraham Lincoln appear on seven postage issues of the United States. An additional stamp, the $1 value of 1922-6, pictures the famous Lincoln Memorial in Washington.

That is quite a contrast to the 38 types of stamps issued for George Washington, or even the 25 issues for Benjamin Franklin. But each of the Lincoln stamps is more or less of a memorial to the Civil War president.

The first Lincoln stamp came out less than a year after his death, in 1866. Another was issued in 1869, and reissued in 1875. A third came out in 1870-1, and three years later another Lincoln stamp was printed. Then, after a 20-year lapse, a fifth Lincoln stamp was brought out.

In 1909, on the centennial of Lincoln's birth, a 2-cent carmine stamp was produced in his honor, and then the regular issue of 1922-26 carried Lincoln's portrait on the 3-cent stamp, and the Lincoln Memorial on the $1 value.

The centennial stamp of 1909 is a reproduction of the Lincoln head on the monumental statue by Daniel Chester French, in the Lincoln Memorial building.

U. S. Abraham Lincoln

(Copyright, 1936, NEA Service, Inc.)

NEXT: What ruler left 150 wives behind when he fled his country?

Covers canceled at Juneau, Alaska, last Friday bearing the new Alaskan commemorative may prove to be the most valuable "first days" of the series. The Government "limit of 10" ruling, together with the brief notice given on this adhesive, caught many dealers short.

A large part of the first-day cover business usually is carried on by local dealers. Inasmuch as Juneau local dealers are few and far between, it appears Alaskan covers will be anything but plentiful.

A recent bulletin of the Lincoln National Life Foundation of Fort Wayne, Ind., was devoted to a check list of Lincoln stamps which carried the denomination, color, date of issue, Scott's number and description of Lincoln pictures on some 37 stamps.

It was released prior to the Cuban issue honoring the "Association of American Writers and Artists" and hence does not mention the 8-cent stamp of this series showing a head shot of Lincoln.

Bank Has Stamp "Assets"

PICTURE

THE Postage Stamp Portrait, as the most famous portrait of Abraham Lincoln is known, was made in 1864. You've probably seen reproductions of it so many times that you couldn't begin to count them. But it's a safe bet to say that few and far between are those who have seen the Postage Stamp Portrait woven in silk, of which the above is a reproduction. A Norristown resident is the owner of the silk portrait, which is by all appearances a very old one. Of its exact age he is not certain.

Phila. Eve Bulletin
2-12-40

PHILATELIC ITEMS PICTURING ABRAHAM LINCOLN

Compiled by Frank Rossi, Chicago, Ill. Issued by the Illinois State Historical Library, Springfield, Ill., 1942.

NOTE:- This listing includes every variety of United States stamp picturing Lincoln, as listed in Scott's Standard Postage Stamp Catalogue and Specialized Catalogue. It contains regular and commemorative, revenues, private perforations, envelopes, postal cards, official stamps and envelopes, proofs. It also includes the further listing of the two foreign countries which have honored Lincoln - Cuba and San Marino. The philatelic details pertaining to each stamp, sources of design when known, and the catalogue value in unused condition of each item, are also noted. All catalogue numbers here given are from the 1941 editions of Scott's catalogues.

I. CUBA

In 1937 Cuba issued a series of stamps, one of them showing a portrait of Lincoln; of these stamps Scott states: "We do not recognize them as having been issued primarily for postal purposes."

1 stamp - color, denomination and price unknown.

II. SAN MARINO

No. 186 - 3 lira, dark blue. .30.
187 - 5 lira, rose red. .50.

Issued in small sheets measuring 124 x 104 1/2 mm. to commemorate the dedication on July 4, 1937 of a statue to Lincoln.

III. UNITED STATES

REGULAR STAMPS

NOTE: - Color, denomination and perforation of each stamp are here given, as well as date of issue.

No. 77 - 15¢, black. April 15, 1866. .30.
Perf. 15. Source of design - photograph by Brady. This stamp was issued exactly one year after Lincoln's death.

GRILLED ISSUES:- Grills are small square pyramids impressed or embossed on the stamps, the object being to break the fibers of the paper so that the ink of the cancelling stamp will soak in and make the cleaning of the stamp for re-use impossible.

No. 91 - 15¢, black. 100. 1867. E. Grill.
98 - 15¢, black. .20. 1867. F. Grill.
108 - 15¢, black. .65. 1875. Re-issue. Without grill.
122 - 90¢, carmine & black. 175. 1869. Perf. 12.
Source of design - photograph by Brady.
132 - 90¢, carmine & black. .70. 1875. Re-issue.
NOTE: - See Scott's Standard Postage Stamp Catalogue for information on grills of this issue.
137 - 6¢, carmine. 40.00. 1870. Perf. 12.
Source of design - bust by Volk.
148 - 6¢, carmine. 7.50. 1870-71. Perf. 12.
159 - 6¢, dull pink. 8.00. 1873. Perf. 12.
Source of design same as above.
170 - 6¢, dull rose. 300. 1875. Perf. 12.
Special printing. Source of design same as above.
186 - 6¢, pink. 9.00. 1879. Perf. 12.
Source of design same as above.
195 - 6¢, dull rose. 500.00. 1880. Perf. 12.
Special printing. Source of design same as above.
208 - 6¢, rose. 8.00. 1882. Perf. 12.
Source of design same as above.
222 - 4¢, dark brown. 2.25. 1890. Perf. 12.
Source of design same as above.
254 - 4¢, dark brown. 2.25. 1894. Perf. 12.
Source of design same as above.
269 - 4¢, dark brown. 1.50. 1895. Perf. 12.
Source of design same as above.
280 - 4¢, rose brown. 1.25. 1898. Perf. 12.
Source of design same as above.
304 - 5¢, blue. 1.25. 1903. Perf. 12.
Source of design same as above.
315 - 5¢, blue. 27.50. 1908. Imperforate.
Source of design same as above.
317 - 5¢, blue. 1908. Coil stamp. Perf. 12 horizontally.
Source of design same as above.

LINCOLN MEMORIAL STAMPS

Issued to commemorate the 100th anniversary of the birth of Abraham Lincoln.

No. 367 - 2¢, carmine. .40. Feb. 12, 1909. Perf. 12.
Source of design - plaster cast in Corcoran Art Gallery, Washington, D. C., of head of "Sitting Lincoln" in Grant Park, Chicago, Ill.
368 - 2¢, carmine. 2.75. 1909. Imperforate.
Source of design same as above.

No. 369 - 2¢, carmine. .15. Bluish paper. Perf. 12.
Source of design same as above.
368E- 2¢, carmine. Unpriced. 1909. Imperforate.
368S- 2¢, carmine. Unpriced. 1909. Imperforate.

REGULAR STAMPS

No. 555 - 3¢, violet. 1.25. Feb. 12, 1923. Perf. 11.
Source of design - photograph by Brady.
571 - $1.00, violet black. 2.00. Perf. 11. Lincoln Memorial at Washington, D. C., from a photograph.
584 - 3¢, violet. 1.50. 1925. Perf. 10.
Source of design - photograph by Brady.
600 - 3¢, violet. .10. 1924. Coil stamp. Perf. 10 vertically.
Source of design same as above.
635 - 3¢, violet. .10. 1927. Perf. 11 x 10 1/2.
Source of design same as above.
661 - 3¢, violet. .90. 1929. Overprinted "Kans." Perf. 11 x 10 1/2.
Source of design same as above.
672 - 3¢, violet. .25. 1929. Overprinted "Nebr." Perf. 11 x 10 1/2.
Source of design same as above.

LINCOLN MEMORIAL STAMPS

In 1934, in connection with the 125th anniversary of Lincoln's birth, a new printing of Lincoln stamp No. 635 was made from new plates - Nos. 21185 and 21186. These stamps should be collected in blocks showing the plate numbers.

Blocks of four - No. 635A - 2 blocks of 4 - 8 stamps.

REGULAR STAMP

No. 821 - 16¢, black. .24. 1938. Perf. 11 x 10 1/2.
Source of design - photograph of bust by Sarah Fisher Ames.

THIRTEENTH AMENDMENT STAMP

Issued to commemorate the 75th anniversary of the adoption of the 13th Amendment to the Constitution.

No. 902 - 3¢, deep violet. .06. 1940. Perf. 10 1/2 x 11.
Source of design - "Emancipation" statue by Thomas Ball in Lincoln Park, Washington, D. C.

NEWSPAPER AND PERIODICAL STAMPS

No. PR3 - 25¢, carmine red. 7.50. 1865. Perf. 12.
PR7 - 25¢, dark carmine. 2.50. 1875. Perf. 12.
Source of design unknown.

ENVELOPES

All envelopes picturing Lincoln are here listed. No sources of design are available on envelopes. Envelopes are printed on different colored paper; the color follows each listing. Prices given are for "entires," the whole envelope.

No. U85 - 6¢,	dark red.	White.	1.25.	1870-71.	
U85a- 6¢,	vermilion.	White.	2.00.	"	"
U86 - 6¢,	dark red.	Amber.	1.25.	"	"
U86a- 6¢,	vermilion.	Amber.	2.50.	"	"
U87 - 6¢,	dark red.	Cream.	1.50.	"	"
U87a- 6¢,	vermilion.	Cream.	4.00.	"	"
U181 - 6¢,	red.	White.	.50.	1874-86.	
U181a- 6¢,	vermilion.	White.	.75.	"	"
U182 - 6¢,	red.	Amber.	.75.	"	"
U182a- 6¢,	vermilion.	Amber.	.85.	"	"
U183 - 6¢,	red.	Cream.	2.50.	"	"
U183a- 6¢,	vermilion.	Cream.	2.50.	"	"
U184 - 6¢,	red.	Fawn.	2.25.	1875.	
U371 - 4¢,	brown.	White.	.65.	1899.	
U372 - 4¢,	brown.	Amber.	1.10.	"	
U373 - 4¢,	brown.	White.	200.00.	"	
U374 - 4¢,	brown.	White.	.40.	"	
U375 - 4¢,	brown.	Amber.	8.00.	"	
W376 - 4¢,	brown.	Manila.	.60.	1899.	(wrapper)
U393 - 5¢,	blue.	White.	.75.	1903.	
U394 - 5¢,	blue.	Amber.	1.10.	"	

OFFICIAL STAMPS

After the franking privilege was abolished in 1873, each department issued its own stamps. These are listed below.

No. 04 - 6¢,	yellow.	Agriculture.	15.00.	1873.
013 - 6¢,	carmine.	Executive.	35.00.	"
018 - 6¢,	vermilion.	Interior.	2.50.	"
028 - 6¢,	purple.	Justice.	4.00.	"
038 - 6¢,	ultramarine.	Navy.	3.00.	"
060 - 6¢,	bright green.	State.	2.50.	"
075 - 6¢,	brown.	Treasury.	1.25.	"
086 - 6¢,	rose.	War.	20.00.	"

No. 099 - 6¢, vermilion.	Interior.	.50.	1879.
0107 - 6¢, bluish purple.	Justice.	7.00.	"
0110 - 6¢, brown.	Treasury.	3.00.	"
0117 - 6¢, rose red.	War.	.30.	"

OFFICIAL ENVELOPES

After the franking privilege was abolished, each department also issued its own envelopes. These are listed below.

No. U023 - 6¢, dark red.	White.	War.	6.50	1873.
U024 - 6¢, dark red.	Cream.	War.	175.00	"
U037 - 6¢, vermilion.	White.	War.	3.00	"
U038 - 6¢, vermilion.	Cream.	War.	18.00	"
U056 - 6¢, red.	White.	War.	1.25.	1875.
U057 - 6¢, red.	Amber.	War.	3.00.	"
U058 - 6¢, red.	Cream.	War.	9.00.	"

POSTAL CARDS

No. UX23 - 1¢, red on cream.	.20	1911.
UX26 - 1¢, green on cream.	.20.	1913.
UX28 - 1¢, green on cream.	.05.	1917-18.
UX28a- 1¢, green on buff.	.05.	1917-18.
UX39 - 1¢, surdharged on 1¢, green on cream (UX26).	2.00.	1920.
UX40 - 2¢, surcharged on 1¢, green on cream (UX26).	2.00.	1920.

REVENUE STAMPS

(Prices are for cancelled stamps)

No. R224 - $60, brown.	20.	1914.	Perf. 12.
R247 - $60, brown.	2.50	1917.	Perf. 12.
RC18 - $60, brown.	2.50	1918-36.	Perf. 12.
Overprinted - "Future Delivery."			
RD21 - $60, brown.	5.00.	1918-29.	Perf. 12.
Overprinted - "Stock Transfer."			

REVENUE STAMPED PAPER

"Various denominations and designs printed on checks, drafts, receipts, insurance policies, bonds, stock certificates, etc.," for payments of federal taxes on these documents "authorized by Act of Congress of July 1, 1862 . . . terminating July 1, 1882."*

* Scott's Catalogue of United States Stamps, Specialized (1941 ed.), 293.

No. RN-P2	- 5¢, brown.	10.00.
RN-P5	- 5¢, orange.	10.00.
RN-P6	- 5¢, red.	10.00.
RN-R2	- 10¢, red.	10.00.
RN-R3	- 10¢, orange.	10.00.
RN-R4	- 10¢, gold.	10.00.
RN-R6	- 10¢, orange.	10.00.
RN-R7	- 10¢, orange.	10.00.
RN-V2	- 50¢, brown.	10.00.
RN-V4	- 50¢, orange.	8.00.
RN-V5	- 50¢, red.	12.00.
RN-V6	- 50¢, orange.	10.00.
RN-V8	- 50¢, gold.	10.00.
RN-V9	- 50¢, red.	12.00.
RN-V10	- 50¢, orange.	12.00.

PRIVATE PERFORATIONS

At the request of several manufacturers of vending and affixing machines for postage stamps, the Lincoln stamp - No. 368 - was issued imperforate to these manufacturers who perforated them to be sold in their own particular machines, with distinctive types of private perforations, here listed. Prices are for pairs, both horizontal and vertical, as they occur, of Lincoln stamp No. 368.

Manufacturer's Name	Type	Catalogue Price in Pairs
Brinkerhoff	I	7.50.
"	II	7.00.
"	III	8.00.
Mail-O-Meter Co.	I	7.50.
"	II	27.50.
"	III	27.50.
"	IV	27.50.
The Schermack Co.	I	10.00.
"	II	12.00.
"	III	6.50.
U. S. Automatic Vending Co.	I	5.50.
"	II	8.00.
"	III	5.00.

UNITED STATES PROOFS

Proofs are trial printings of accepted designs of stamps before the actual printing of these same designs are issued to the public. (See Scott's United States Stamp Catalogue Specialized, 309, for more detailed information). The letter "P" after the catalogue number of the stamp given in this list refers to that particular stamp in proof form here listed. Value and date of issue are here listed. Asterisk (*) denotes existence of proof in type listed.

1. Normal Color Proofs

Number	Large Die Proof	Small Die Proof	India Plate Proof	India Card Proof	Date
77P	* 25.00	* 5.00	* 2.50	* 1.00	1866.
122P	-----	* 10.00	* 10.00	* 7.00	1869.
148P	* 15.00	-----	* 2.50	-----	1870.
159P	* 15.00	* 5.00	* 3.00	* 10.00	1873.
208P	* 15.00	* 5.00	* 3.00	* 1.50	1882.
222P	* 15.00	* 5.00	* 3.00	* 1.00	1893.
254P	* 15.00	* 7.50	-----	-----	1894.
304P	* 250.00	* 7.50	-----	-----	1903.
367P	* 200.00	* 125.00	-----	-----	1909.
555P	India Large Die	125.00			1923.
571P	" " "	125.00			1923.
04P	* 10.00	* 5.00	* 2.00	* 1.00	1873.
013P	* 10.00	* 5.00	* 3.00	* 1.25	"
018P	* 10.00	* 5.00	* 1.50	* .75	"
028P	* 10.00	* 5.00	* 1.50	* .75	"
038P	* 10.00	* 5.00	* 1.25	* .75	"
060P	* 10.00	* 5.00	* 1.25	* .75	"
075P	* 10.00	* 5.00	* 1.25	* .75	"
086P	* 10.00	* 5.00	* 2.00	* 1.00	"
PR3P	* 50.00	* 5.00	* 3.00	* 1.00	1865.

2. Trial Color Proofs

No. 77TC - 15¢, deep blue. Plate on India. 10.00 1866.
159TC - 6¢, black. Die (?) on India. 5.00 1873.
013TC - 6¢, black. " " " 5.00 1890.
086TC - 6¢, black. " " " 5.00 1890.
108TC - 15¢, five colors - black, scarlet, brown, green and blue. 5.00 each. 1881.
159TC - 6¢, five colors - black, scarlet, brown, green and blue. 5.00 each. 1881.
04TC - 6¢, five colors - black, scarlet, brown, green and blue. 5.00 each. 1881.
013TC - 6¢, five colors - black, scarlet, brown, green and blue. 5.00 each. 1881.
018TC - 6¢, five colors - black, scarlet, brown, green and blue. 5.00 each. 1881.
028TC - 6¢, five colors - black, scarlet, brown, green and blue. 5.00 each. 1881.
038TC - 6¢, five colors - black, scarlet, brown, green and blue. 5.00 each. 1881.
060TC - 6¢, five colors - black, scarlet, brown, green and blue. 5.00 each. 1881.

OVERPRINTS

1. Stamps overprinted "Specimen." 9 types.

No.	77S	Type B	10.00	1866.
	159S	B	50.00	1873.
	208S	D	10.00	1882.
	222S	E	7.50	1893.
	269S	E	5.00	1895.
	280S	E	5.00	1899.
	04S	D	10.00	1875.
	013S	D	2.00	1875.
	018S	D	50.00	1875.
	028S	D	25.00	1875.
	038S	D	30.00	1875.
	060S	D	9.00	1875.
	075S	D	45.00	1875.
	086S	D	35.00	1875.
	PR3S	C	25.00	1865.

2. Stamps overprinted "Sample."

No.	208S	Type K	5.00	1889.

3. Stamps overprinted "Sample A."

No.	208S	Type L	5.00	1889.

4. Stamps overprinted "Universal Postal Congress."

No.	269S	Type O	4.00	1897.

SUMMARY

COUNTRY	NUMBER OF STAMPS
Cuba	1
San Marino	2
United States	
Regular and commemorative stamps	42
Newspaper and periodical stamps	2
Envelopes (including 1 wrapper)	21
Official stamps	12
Official envelopes	7
Postal cards	6
Revenue stamps	4
Revenue stamped paper	15
Private perforations	13
United States proofs	20
Trial color proofs	12
Stamps overprinted "Specimen"	8
Stamps overprinted "Sample" and "Sample A"	2
Stamps overprinted "Universal Postal Congress"	1
GRAND TOTAL OF ALL PHILATELIC ITEMS HONORING ABRAHAM LINCOLN	168

To collectors of Lincolniana the compiler of this listing offers the suggestion that they include a few of the postage stamps and envelopes showing Lincoln's portrait. Not all of the varieties here listed would be necessary for most of them are of interest only to the advanced philatelist, but the following items are of interest: Numbers 77, 148, 222, 254, 304, 367, 571, 584, 821, 902, U85, U181, U374, U393, U023, UX23, UX26, UX28 and R247.

BIBLIOGRAPHY

Hugh M. Clark and Theresa M. Clark, eds., Scott's Standard Postage Stamp Catalogue (Scott Publications, Inc., New York, 1941).

Hugh M. Clark, ed., Catalogue of United States Stamps, Specialized (Scott Pub., Inc., New York, 1941).

United States Stamped Envelopes Illustrated and Identified (Scott Pub., Inc., New York, 1939).

United States Postage Stamps Illustrated and Identified (Scott Pub., Inc., New York, 1939).

A Description of United States Postage Stamps, 1847-1939 (U. S. Government Printing Office, Washington, 1939).

D. D. Berolzheimer, Postal Cards of the United States (New York, 1937).

Max G. Johl, United States Postage Stamps of the Twentieth Century, Vol. I (Rev. ed., New York, 1937).

1 Boxes

HERB. BRAND

HEARD ROUND THE WORLD

OLD CARTRIDGES · TOOLS
ACCESSORIES · SMALL ANTIQUES

Antique Arms

PHONE MAIN 1073

505 United Bank Bldg.

Cincinnati 2, Ohio

NEW ADDRESS
46 N. W. 95th STREET
MIAMI SHORES, FLA.

January 12, 1954.

The Lincoln National Life Insirance Co.,
Fort Wayne 1
Indiana.

Gentlemen:

I believe that you collect Lincoln material. If this is correct, perhaps you will be interested in some material my brother gathered together. He died last August and I have been asked to dispose of his large collection of Stamps and covers.

He has about 100 albums and perhaps six of these are made up of Lincoln material. Lincoln postmarks, Lincoln stamps, Lincoln post cards and much other material similar to this.

If you collect material similar to this, I'll be glad to send an album or two on approval for your consideration.

Cordially yours,

Herb Brand

Herb Brand.

STAMPS

January 20, 1954

Mr. Herb Brand
46 N. W. 95th Street
Miami Shores, Florida

My dear Mr. Brand:

Of course we are always interested in Lincoln items but our collection now has increased to such a size that it is not expedient for us to acquire large collections of material in the field in which we have already been gathering items. Duplication is so much that we no longer intend to make such acquisitions. Thank you nevertheless for calling your items to our attention as we may run across someone who may be interested in acquiring the material.

Very truly yours,

LAW/JF

Director

Western Stamp Collector
August 14, 1956

Civil War Subjects On United States Stamps

By C. A. WRIGHT

At 4:20 a. m., April 12, 1861, the first shell was fired at Fort Sumter from a mortar located on Sullivan's Island. War had begun between the North and the South.

Four years later, April 9, 1865, General Lee surrendered his army to General Grant.

An April 14 the Federal flag was raised over the ruins of Fort Sumter, the same flag which had been lowered exactly four years before and which had been carefully preserved for this purpose.

General Johnston's Confederate army surrendered on the 26th. And General Taylor's forces in Alabama gave up the forlorn struggle May 4th. Jefferson Davis was captured by troopers of the Fourth Michigan and the First Wisconsin cavalry, May 11, near Irwinsville, Georgia.

The last engagement of the Civil War, according to Horace Greeley's "The American Conflict," occurred May 13, 1865, on the Lower Rio Grande, in Texas.

The war was at an end. Veterans of the weary marches, the sleepless vigils on picket lines, and the carnage of great battles now turned their faces homeward. Later, members of the Grand Army of the Republic (see Scott's Type number A432) and the United Confederate Veterans (Type A445) met in friendly fashion at Gettysburg and many other campgrounds.

Lincoln On Stamps

With our albums close at hand, let us see what other U. S. postage stamps are of particular [illegible]

William H. Seward (Type A142) was Secretary of State during Lincoln's and Johnson's administrations.

Edwin M. Stanton (Type A48) succeeded Simon Cameron as Secretary of War in Lincoln's Cabinet.

Andrew Johnson (Type A294). Military Governor of Tennessee, 1862-65. Vice President of the United States six weeks, from March 4 to April 15, 1865. Upon Lincoln's assassination, Andrew Johnson became President.

Rutherford B. Hayes, nineteenth President of the United States (Type A166). He enlisted in 1861 and on June 7th was commissioned as major of the 23rd Ohio Regiment. Later he became a lieutenant-colonel. At the battle of South Mountain he was wounded in action. Upon his recovery he was promoted to the rank of brigadier-general, and pl[illegible] in command of the Kana[illegible]

served throughout the Civil War on the "Winona," the "Monongahela," the "Richmond," and the "Wateree"; lieutenant-commander in 1866.

All three won distinction during the Spanish-American War.

Joseph Pulitzer (Type A393), a native of Hungary, emigrated to the United States in 1864 at the age of 17. He served in a Federal cavalry regiment.

Elias Howe (Type A351) served as a private during the Civil War, in the 17th Connecticut Volunteers.

Army Nurses

Walt Whitman (Type A326). During the second year of the Civil War the wounding of his brother, at Fredericksburg, led him to volunteer as an army nurse. He worked in hospitals at Washington and in Virginia.

Louisa May Alcott (Type A321). During the winters of 1862 and [illegible] she went from New England [illegible] Washington and volunteered [illegible]r services as a nurse in army [illegible]ospitals. She wrote graphic let[illegible]rs to her mother and sisters. [illegible]hese letters were later collected [illegible]nd published in a volume en[illegible]tled "Hospital Sketches and [illegible]ampfire Stories," which opened [illegible]e way to her successful career [illegible]s an author.

Clara Barton (Type A414) was [illegible]orn at Oxford, Massachusetts. [illegible]t the beginning of the Civil [illegible]Var she resigned a clerkship in [illegible]Vashington, D. C., and went into [illegible]ospital service. In 1865 she [illegible]vas placed in charge of a search [illegible]or missing men of the Union [illegible]orces. In this work she identi[illegible]ied and marked the graves of [illegible]nore than 12,000 soldiers in the [illegible]National Cemeteries.

Although we have indicated a single design number for each subject, many are represented by more than one stamp.

LUXEMBOURG
OR ANY OTHER COUNTRY
100,000 VARIETIES
Let Us Help You With Your Want List
THE STAMP HOUSE
35 Court St., BUFFALO 2, N. Y.

[illegible] was to consist of a 70 [illegible] value for the basic air mai[illegible] to Japan, a 120 hwan stamp [illegible] air mail to Hong Kong and a 30[illegible] hwan stamp for airmail letters to the United States.

r Norwegian Vessel

[illegible] reaches port. The new motor[illegible] ship replaces a pre-war vessel of the same name which the Norwegian American line sold just before the new ship was commissioned. The "Bergensfjord" accommodates 870 passengers.

died in Philadelphia in 1803. Now [illegible] Irish arc erecting a memorial [illegible] his honor, and (with a view to selling the stamps in the U.S.A.?) are releasing two values (3d, and 1/3d) next September. Printing [illegible] be by De La Rue's Dublin [illegible]ch at Clonskeagh.

It will not be the first set of stamps turned out by post offices in Europe with a view to the United States sales potential. I have only to recall the Hungarian Roosevelt stamps of 1946-47, the West German issue honoring Schurz, Icelandic stamps for the New York World's Fair to remind readers that many post offices are [illegible]

Lincoln, on Three Nations' Stamps, Will Be Honored Again Next Friday

Date of Issuance Of 'Four Freedoms' Stamp His Birthday

By David Lidman

Next Friday, Feb. 12, is Abraham Lincoln's birthday. On that date the United States will issue a new stamp that might well be considered a memorial to the Illinois railsplitter who trod a dramatic and fateful road to the White House. This is the Four Freedoms stamp—Freedom of speech and religion, from want and fear—to be issued as part of a series symbolizing these States' effort in freeing the world from slavery, as Lincoln freed the Negro from his bonds during the War Between the States.

There are many memorials to this great man, and it is fitting that in his memory the United States has designated the day of his birth for the issuance of a stamp so symbolic of the man—and the men who today are leading a struggle that Lincoln, if he were alive, would champion, as he championed the cause of freedom in those dreary days of the Union 80 years ago.

This is not the first time that the government has accorded the Great Emancipator philatelic honor. More than a dozen stamps have been issued honoring Lincoln or his work, the most recent being the 16-cent issue in the Presidential series, and the three cents Emancipation Proclamation stamp of 1940. Two foreign nations have honored him—San Marino and Cuba.

Released in 1866.

The first Lincoln stamp was released in April, 1866. It was a 15-cent stamp in black, and showed a three-quarter view of the Martyr President's face. During the next year or two the design was used on two varieties printed on grilled paper—paper impressed with pyramids in parallel rows so as to break the fiber, thus allowing cancellation ink to soak through, voiding possible washing off and a second use, somewhat of a practice at the period.

Then in 1869 as part of the first U.S. series of bi-colored stamps, a 90-cent Lincoln was issued in September in carmine and black, using the same head design. The stamp is striking and is considered a rare Lincoln. The next year a new series of designs were prepared by the National Bank Note Co., showing leaders of the nation in profile busts, Lincoln being placed on a 6-cent stamp, in carmine, the bust being the work of Volk. These stamps were also on grilled paper. This design was used later for the "Department" stamps.

Shifted Contract.

In 1873 the government shifted its stamp printing contract to the Continental Bank Note Co., secret marks were added to the designs of the 1870-71 series to prove that they were the work of Continental and another Lincoln stamp appeared, this time in a dull pink. Later there was a special printing in dull rose of the same dsign, along with others of the series, for the Centennial Exposition of 1876—this being a most rare Lincoln. In June, 1882, a reengraved stamp of the same design was produced in a special printing

COURTESY OF ELMER STUART

by the American Bank Note Co. in rose.

Some years were to elapse before another Lincoln stamp appeared. This was in 1890 when a series of designs, including busts and photographs, were used. The Lincoln stamp was a 4-cent variety in velvet brown and from a photograph. This was the work of the American Bank Note Co., the last stamps printed under contract for the government. In 1894 that series, with several changes in color and value, was reissued under the imprint of the Bureau of Engraving and Printing, with small triangles in the upper corners. The Lincoln stamp remained a dark brown. Watermarked paper was used for the 1895 and 1898 issues, the former Lincoln being in dark brown, the latter in a rose brown.

A new series of stamps began to appear in 1902 and 1903 and Lincoln was accorded a new color, blue. The stamp was also issued in imperforated condition in 1908 and in coils for use in vending machines in that same year.

Carmine Stamp of 1909.

The nation celebrated the centenary of Lincoln's birth on Feb. 12, 1909, and on that date was issued a 2-cent stamp in carmine, showing a side view of the President's face from St. Gaudens' statue.

Lincoln did not appear on a new stamp for many years. A new series of designs

for regular postage began to appear in 1922 and continued through 1925, showing pictures of several presidents and American scenes, including the Lincoln Memorial in Washington. Lincoln was accorded the 3-cent stamp, in purple, and it was sold for the first time on his birthday, Feb. 12, 1923, at Hodgeville, Larue County, Ky., his birthplace, and also in Washington. The Lincoln Memorial stamp was a $1 value in violet black, and also made its first appearance on the same day as the 3-cent stamp at Washington and at Springfield, Ill.

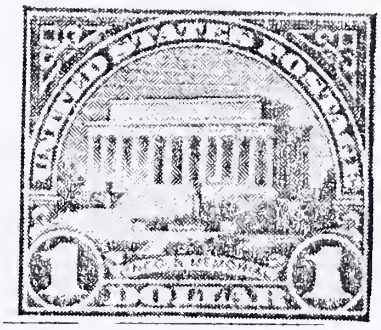

U.S. First Noted Martyr President With Issue in 1866

Throughout the years since then the Lincoln 3-cent stamp has had several printings, also being used in the overprinted Kansas and Nebraska stamps, a means of preventing losses from post-office burglaries. This stamp was finally displaced by the 3-cent Washington stamp in 1932 when the letter rate was made 3 cents for first class. Why the Lincoln stamp was not continued is not explained, save for the fact that until the current presidential series the honor of being on the most used stamp has been accorded the first President.

Other Stamps.

The 16-cent Lincoln stamp of the presidential series is in black and first appeared on Oct. 20, 1938. The design is from a bust by Sarah Fisher Ames, now in the Senate Gallery in Washington. On Oct. 20, 1940, the United States issued a stamp marking the 75th anniversary of the Thirteenth Amendment to the Constitution—the Emancipation Proclamation—in which Lincoln is shown standing, his hand outstretched as if to protect a Negro slave kneeling before him. The

design is from a statue in Washington's Lincoln Park, erected there in 1875 from funds contributed in large part by Negro men and women, many of them former slaves. It is the work of Thomas Ball.

Thus has America honored a great son.

San Marino is the world's oldest republic. During the War Between the States the government of San Marino sent Lincoln a message of sympathy and encouragement. Lincoln wrote back, thanking them, and stating: "Although your dominion is small, your state is nevertheless one of the most honored in all history." This quotation appears on the stamp. Lincoln was leected an honorary citizen of this small republic, and in the fall of 1937 a bust of Lincoln, the gift of Dr. Kenneth Scott of Western Reserve University, the work of Raymond Barger, was unveiled there.

Cuba has issued two stamps honoring Lincoln, one in 1937 in an international set not recognized by the Scott Standard Catalogue, and last year in a series "For the Democracy of America." Lincoln is shown on a stamp with Antonio Maceo, Simon Bolivar and Benito Juarez, with the motto "All races have a place in America."

So, the Lincoln stamps—and new honors on Friday.

First Day Data

The 1-cent "Four Freedoms" stamp will be on first day sale in Washington on Friday, Feb. 12. Collectors desiring first day cancellations of this stamp may send as many as ten to the postmaster, Washington, D.C., with post office money orders—stamps and personal checks are not accepted—to cover cost of stamps to be placed on covers. Each cover should bear a pencil notation in the upper right-hand corner, designating the number of stamps to be used. Chicago collectors must use at least three stamps for each cover.

Scott lists about 115 numbers of Lincoln postage stamps, revenue stamps, envelopes and postal cards. We have over 100 of the list but lack a few of the sub-classifications. There are ten of the regular numbers that we desire.

Any collector having a duplicate of the following list should submit the same with exchange proposition, or cash value.

The wanted list is as follows:

80—$1.00. Canal Zone.
310—12c. Philippines.
317—5c—Coil, 1902-3.
333—12c. Philippines.
2600—4c. Brown, envelope.
3217—6c. Dark red, envelope.
3235—6c. Dark red, envelope.
3255—6c. Red, envelope.
4107—$60.00. Revenue.
4245—$60.00. Revenue.

Address, Herbert Wells Fay, custodian Lincoln Tomb, Springfield, Ill.

2

"HONEST ABE" PACKETS | PHONE LA-4595 | POSTAGE STAMPS FOR COLLECTIONS

Approval and Want List Service

Lincoln Stamp Co.

~~7103 CONVERSE AVE.~~
Los Angeles, California

Sets Albums and Accessories

June 18, 1936

Mr. Louis A. Warren
Lincoln National Life Foundation
Fort Wayne, Indiana

Dear Mr. Warren:

Your letter of the 9th inst. together with photographic reproduction of Lincoln, has been received, and I want to thank you for sending this to us, and for the privilege of using same on our stationery and advertising.

You mentioned that some Lincoln publication had published the list of Lincoln stamps. If the name of this publication is known to you, would appreciate your giving me this information. In this way, with my knowledge of Lincoln stamps, I would be able to determine whether they had covered the field thoroughly. If they have not, it might be your desire to publish a more comprehensive list.

As previously stated, I would be very glad to compile this list for you. Of course, I am not thinking of any financial renumeration for this work, as I would be very pleased to do this gratis.

Cordially yours,

F. A. Norton
G.P.

FAN:GP

June 22, 1936

Mr. F. A. Norton
Lincoln Stamp Company
666 East 38th Street
Los Angeles, California

My dear Mr. Norton:

The publication to which I referred which carried a compilation of the Lincoln stamps is as follows:

"Week By Week, 326 South Sixth
Street, Springfield, Illinois.
Issue of Saturday, June 8, 1935."

I would be very glad indeed to have any comments you choose to make upon this list to see whether or not it would be advisable for us to use one issue of Lincoln Lore for listing the Lincoln stamps.

Yours very truly

LAW:LH

Director

"HONEST ABE" PACKETS PHONE LA-4595 POSTAGE STAMPS FOR COLLECTIONS

Approval and Want List Service

Lincoln Stamp Co.

~~7103 CONVERSE AVE.~~
Los Angeles, California

Sets Albums and Accessories

July 24th 1936

Mr. Louis A. Warren
Lincoln National Life Foundation
Fort Wayne, Indiana

Dear Mr. Warren:

I recently received a copy of "Week by Week" listing the stamps bearing the portrait of Lincoln. In checking over this list, I find that it is incorrect in many places, and also far from complete.

I believe it would be a very good idea to publish a complete list setting forth some of the information that would be helpful to one desiring to make such a collection. I am prepared to furnish such a list, and if you would care to publish same, would be very glad to submit it to you. If you accept my proposal, I should like to have you determine just how extensive an article you could want.

To make myself more clear, I will give you a case in point. The first postage stamp issued by the United States bearing the portrait of Lincoln, was Scott's #77, 15¢ black. Further information could be furnished as to the artist who painted the original picture from which the engraving was taken, description of the frame of the stamp, types of paper, process of printing, and other details which are appreciated by the specialized stamp collector.

I would say that printing the treatise in six or eight point type, would completely fill one of your regulation sheets of Lincoln Lore. It would take me approximately a month or six weeks to compile the data, and write the article.

As I have previously written you, I expect no monetary remuneration for this work, as I feel that in the interests of Philately and in the collecting of Lincolniana, if a few people were interested, I would be well repaid. Also, I surely appreciate receiving Lincoln Lore each month.

Should you decide to have me write the article, kindly let me know.

Very truly yours,

F. A. Norton

F. A. NORTON GP

FAN:GP

July 28, 1936

Mr. F. A. Norton
Lincoln Stamp Company
666 East 38th Street
Los Angeles, California

My dear Mr. Norton:

It was very kind of you indeed to offer to prepare an article on Lincoln stamps but I feel quite sure it would be so lengthy we could not afford to give space to it that would be necessary for a complete discussion. I am positive that nothing less than that would suit us.

We are going to file your letter away, however, and if the time does come when a small brochure might be used to advantage, we will be pleased to advise you.

Very truly yours

LAW:AAM

Director

August 19, 1937

Mr. F. A. Norton
Lincoln Stamp Company
666 East 38th Street
Los Angeles, California

Dear Mr. Norton:

In your letter of July 24th, 1936 to Dr. Louis A. Warren a very kind offer was made to complete a list of the Lincoln Stamps. It has been my pleasure to compile such a list by the use of the United States Stamp Catalogue, issued by the Scott Stamp and Coin Company.

I am wondering if it would be convenient for you to check over the enclosed list to see if I have it complete.

Very truly yours,

Maurice A. Cook, Librarian

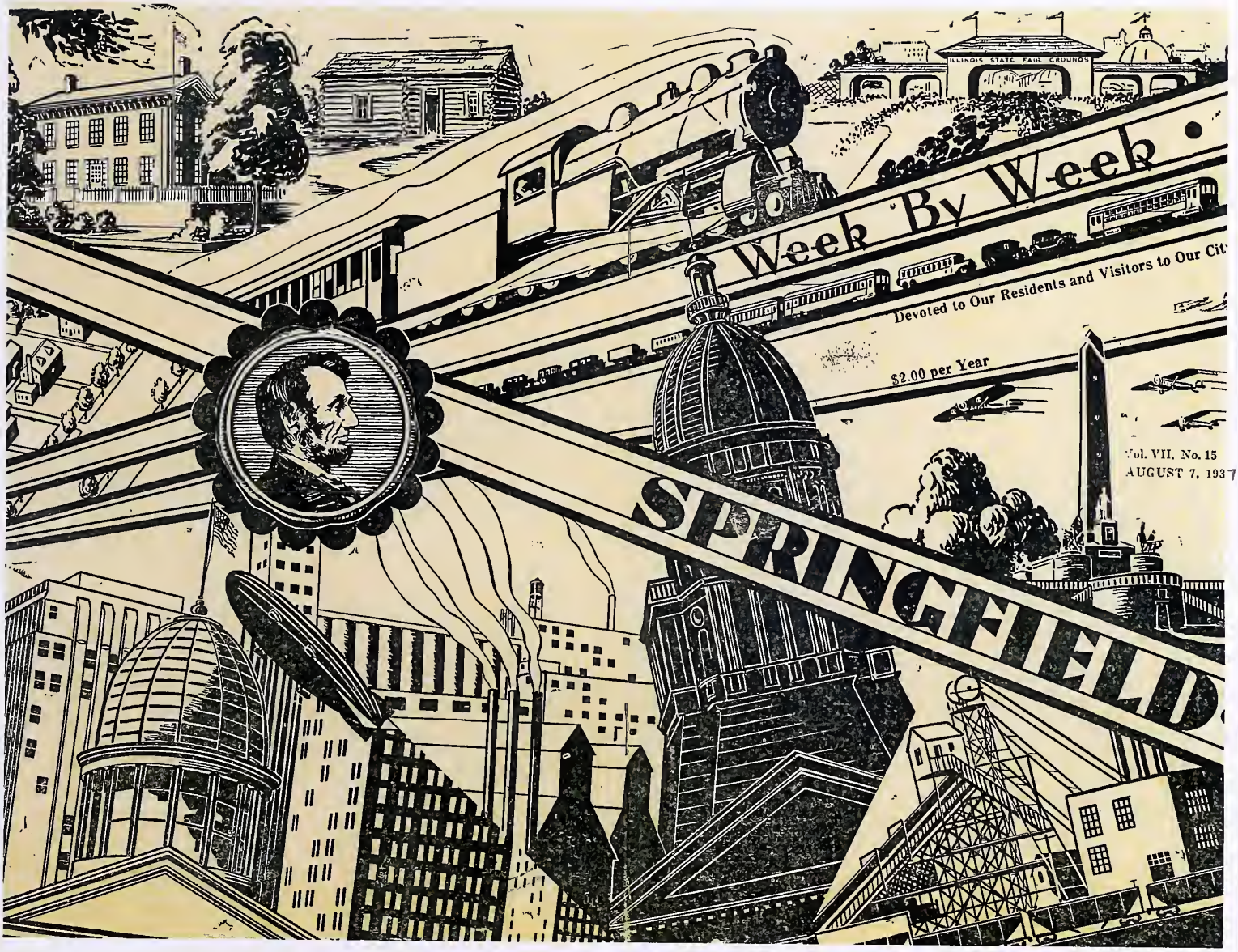
ILLINOIS STATE FAIR GROUNDS
Week By Week
Devoted to Our Residents and Visitors to Our Cit
$2.00 per Year
Vol. VII. No. 15
AUGUST 7, 1937
SPRINGFIELD

ABRAHAM LINCOLN IN STAMPS

Compiled by HERBERT WELLS FAY, *Custodian Lincoln Tomb*

The average person will tell you that he does not believe that he has seen over twenty varieties of Lincoln stamps.

To date I have about 90 Scott numbers which we list below:

Collectors having duplicates of any number of the list not starred should submit the same, quoting price or exchange proposition.

*2—5c, blue, A1, 1904, $3.50, $3.50. Page 309. Canal zone.

*Scott 4—4c, lilac brown, A73, 1899, $5, $5. Page 712. Guam.

*77—15c, black, A34, $22.50, $4, 1865-1866. Page 8.

80—$1, violet-brown, A93, 1924-1926, $2, $1.25. Page 313. Canal zone.

*85—3c, violet, A92, 1927, 6c. Page 313. 3c, deep violet, not watermarked, 15c, 5c. Canal zone.

*91—15c, black, A34, $40, $6.00, 1867-

*95—$1.00, Canal Zone. 1868. Page 9.

*98—15c, black, A 34, 1867-8. Page 9. $17.50, $3.25. Double grill, $25.

*102—3c. Canal zone.

*E108—15c, black A34, $50, 1875. Page 9.

*E122—90c, carmine and black, A45, $125, $50. Page 10.

*132—90c, carmine and black, A45, 1875. Re-issue. Page 10. $40, $40.

*137—6c, carmine, A49, $27, $6. Page 11. 1870-1.

*E148—6c, carmine, A49, $6, 50c, 1870-1871. Page 11.

*159—6c, dull pink, A60, $5, 30c, 1873. Page 13.

*170—6c, dull rose, A60, $150, 1875. Page 13.

*E186—6c, pink, A60, $7, 70c, 1879. Page 13.

195. 6c, dull rose, special printing of 1879 issue Lincoln, perf. 12, soft porus paper without gum. A-60—unused $400. Scott, 1936, p. 24.

*E208—6c, rose, A60, $7, $175, 1882. Page 14.

*220—4c, yellow brown, A73, 1901, 75c, Philippines. 50c. Page 1295.

*222—4c, dark brown, A71, 45c, 2c, 1890-1893. Page 15.

*230—5c, blue, A76, 1903-04, 60c, 15c. Page 1295. Philippines.

*246—12c, brown lake, A40, 1906, 75c, 50c. Page 1295. Philippines.

*254—4c, dark brown, A73, 90c, 6c, 1894. Page 16.

*255—12c, red orange, A40, 1909-13, $1.25, 35c. Page 1296. Philippines.

*266—12c, orange, A40, 1911-13, 40c, 10c. Page 1296. Philippines.

*269—4c, dark brown, A73, 35c, 3c, 1895. Page 17.

*280—4c, rose brown, A73, 70c, 4c, 1898. Page 17.

*295—12c, red orange, A40, 1917-25, 15c, 5c. Page 1296. Philippines.

*304—5c, blue, A76, 50c, 3c, 1901. Page 18.

310—12c, red orange, A40, 1926, $5, $3.50. Page 1296. Philippines.

*315—5c, blue, imperforate, 1902-1903.

315. U. S. Automatic Vending Co., type 1, 5c, blue issue, 1902-03. Unused, pair, $16. Scott, 1936, page 63. Private perforations.

315. U. S. Automatic Vending Co., type 11, 5c, blue Lincoln issue, 1902-03. Scott, 1936, page 63. Private perforations.

317—5c, blue, coil, 1902-1903.

333—12c, red orange, A40, 1928, $2.50. Page 1297 (air mail). Philippines.

*367—2c, carmine, A83, 10c, 1909. Page 20.

*368—2c, carmine, A83, 30c, 30c, 1909. Page 20.

368. 2c, carmine, private perforation. Brunkerhoff 1, Lincoln issue, 109. Unused, pair $2, Scott, 1936, page 61.

368. 2c, carmine, private perforation. Brinkerhoff 11, Lincoln issue, 109. Unused, pair 75c. Scott, 1936, page 61.

368. Mail-O-Meter Co. Type 1. Carmine, Lincoln issue, 1909. Unused pair $2.75. Scott, 1936, page 62.

368. Mail-O-Meter Co. Type 4. 2c, carmine. Lincoln issue, 1909. Unused pair $2. Scott, 1936, page 62.

368. Schermack Co. Type 1, 2c, carmine. Lincoln issue, 1909. Scott, 1936, page 62.

368. Schermack Co. Type 11, 2c, carmine. Lincoln issue, 1009. Scott, 1936, page 62.

368. Schermack Co. Type 111, 26, carmine. Lincoln issue, 1909. Unused pair 35c. Scott, 1936, page 63.

368. U. S. Automatic Vending Co. Type 1, 2c, carmine. Lincoln issue, 1909. Unused pair, 50c. Scott, 1936, page 63.

368. U. S. Automatic Vending Co. Type 11, 2c, carmine. Lincoln issue, 1909. Scott, 1936, page 63.

368. U. S. Automatic Vending Co. Type 111, 2c, carmine. Lincoln issue, 1909. Scott, 1936, page 63.

*369—2c, carmine, A83, $1, 1909. Page

*555—3c, violet (4 kinds) 7c, 1c, 1922-1926. Page 25. 1874. Page 49.

*571—$1, violet brown, A93, $1.50, 10c, 1922-1926. Page 25.

*584—3c, violet, A92, 12c, 3c, 1922-1926. Page 25.

*600—3c, violet, A92, 6c, 3c, 1922-26. Page 25.

*636—3c, violet, A92, 5c, 2c, 1926-1927. Page 27.

*661—3c, deep violet, 1929 (overprint), 12c, 10c. Kansas.

*672—3c, deep violet, 1929 (overprint), 15c, 12c. Nebraska.

*1503—6c, yellow, agriculture, 01, $3.50, $3. Page 29.

*1512—6c, carmine, 02, thin paper, $30, $30, 1873. Page 30.

*1517—6c, vermillion, 03, thin paper, $1, 35c, 1873. Page 30.

*1527—6c, purple, 04, $3, $1.50, 1873. Page 30.

*1537—6c, ultra marine, navy, $1.50, 85c, 1873. Page 30.

*1559—6c, green, 07, state, $2.50, $1.25, 1873. Page 30.

*1574—6c, brown, treasury, 08, 40c, 30c, 1873. Page 31.

*1585—6c, brown, war, 09, $17.50, 75c, 1878. Page 31.

*1600—6c, vermilion, interior, 03, 20c, 20c, 1879. Page 31.

*1608—6c, bluish purple, justice, 04, $6, $6, 1879. Page 31.

*1621—6c, brown, treasury, 08, $1.50, 50c. Page 31.

*1630—6c, rose red, war, 09, 15c, 15c, 1879. Page 31.

*2003—25c, carmine red, newspaper, $7.50, 1865. Page 36.

*2004—Envelope.

*2369—6c, red, envelope, 40c, 40c, 1870. Page 47.

*2380, 6c, dark red, E16, envelope, 50c, 40c, 1870. Page 47.

*2390—6c, dark red, E16, envelope, 85c, 85c. 1870.

*2408—6c, red, E16, envelope, 30c, 30c, 1870. Page 49.

*2437—6c, red, E16, envelope, 50c, 50c,

*2456—6c, red, E16, envelope, 75c, 75c, 1874. Page 49.

*2483—6c, red, E16, envelope, $1.50, $150, 1875. Page 50.

*2599—4c, brown, E32, envelope, 30c, 25c, 1899. Page 53.

2600—4c, brown, die b, E32, $125, $25, 1899. Page 53.

*2601—4c, brown die c, E32, 30c, 25c, 1899. Page 53.

*2606—4c, brown, die a, E32, 30c, 25c, 1895. Page 53.

*2607—4c, brown, die c, E32, $3.50, $2.50, 1895. Page 53.

*2619—5c, blue, E36, 30c, 30c, 1903. Page 54.

(Continued on Page 12)

(Continued from Page 9)

*2623—5c, blue, E36, 30c, 30c, 1903. Page 54.

*3034—4c, brown, die c, E32, 50c, 50c, 1899. Page 59.

3217—6c OE 3, dark red, white paper, war department, 1873. Page 60. $5, $4. Envelope.

*3226—6c, OE 3, vermilion, white paper, war department. Envelope. 1873. Page 60. 75c.

3235—6c, OE 3, dark red, cream paper, envelope, 1873. Page 60. War Dep. $75, $60.

3237—6c OE 3, vermilion, cream paper, envelope. 1873. War dtpt. Page 60. $18.

3241—6c, red OE 3, white paper, war dep. 1875. 50c, 35c. Envelope. Page 60.

3249—6c, OE 3, red, amber paper, war dept. Page 60, $2, $2. 1875.

3255—6c OE 3, red, cream paper, war dept. 1875. $8. Page 60.

4107—$60, brown, R20b, $15, 1914-1915. Page 72.

*4244—$60, light brown, revenue, 10 issue, 1917. Scott $1 book. Watermark USIR.

4245—$60, brown, R20b, $8.00, 1917. Page 74.

*4419—$60, brown, WM USIR, Documentary. Earl. Future delivery. Scott Red Book.

Lincoln Post Cards

3 kinds 1c post cards—not listed in Scott.

Lincoln Display

As a proper display for historic occasions the writer has prepared about forty panoramic albums, a foot high and some forty feet long. They cover such attractions as the different pictures of Lincoln's family, documents, letters, articles he owned, places he frequented, people associated with him, the author of books he read and answers to 5,000 questions asked about Lincoln.

The exhibit has usually been shown on ten-foot plaster board sheets borrowed from the lumber yard and spread over church pews, between tables, saw horses, or theatre seats. The pictures are displayed three deep and the guests pass along, viewing the sections of most interest. Exhibits have been made in about a dozen states, at churches, commencements, schools, libraries, clubs, etc. They can arrange a display for three days to a week for about half what a Lincoln orator of any note would get for an hour's talk. Any one interested should submit the square feet of space (3x10 ft.) that they can give, the time and terms will be submitted. Lincoln is good any day of the year.

Address Herbert Wells Fay, Custodian Lincoln's Tomb, Springfield, Illinois.

Gunnett's Tourist Home
1417 S. SIXTH STREET
Rooms large airy; cool in summer warm in winter. Prices are reasonable for single, double or family groups. Every room has hot and cold water. Also tub and shower bath. Every car has a separate enclosed space. Free garage to tourists.
WHERE HIGHWAYS Nos. 66 and 36 CROSS

Siebert's Shoe Store
220 S. Sixth St.
Complete Line of
VACATION FOOTWEAR
Dr. Paul J. Siebert
CHIROPODIST

July 31, 1937

American Stamp Journal
Cedar Rapids, Iowa

Gentlemen:

From our letter head you will notice that we are interested in Lincoln material and are now trying to assemble information about the various Lincoln stamps.

Could you give us information where we might get such data other than the Scott Catalogue and the Government publication "A Description of United States Postage Stamps"?

Have you had any articles appear in your journal regarding this subject? If so, have you available copies and what is the cost?

Do you know of other magazine articles on the subject of Lincoln Stamps?

Yours very truly,

Maurice A. Cook, Librarian

July 31, 1937

Mr. W. R. Ricketts
Society of Philatelic Americans
1577 Wyoming Avenue
Kingston, Pennsylvania

Dear Mr. Ricketts:

We are in the process of trying to gather information about the various Lincoln stamp issues and find that data is somewhat scarce. Could you give us any help as to where we might get such data?

The Scott Catalogue and the recent Government publication " A Description of United States Postage Stamps" are the only items that we have been able to secure. Are there books or pamphlets on the subject?

Any help which you might be able to give would be greatly appreciated.

Yours very truly,

Maurice A. Cook, Librarian

AMERICAN Stamp JOURNAL
"The National Magazine of Philately"
CEDAR RAPIDS, IOWA

Aug. 2, 1937

Lincoln National Federation
Fort Wayne, Ind.

Gentlemen:

We know of no other books from which you might gain the information you desire, except the two you mention, however, you will find all Lincoln stamps described in Scott's catalog.

Sincerely yours

AMERICAN STAMP JOURNAL

BY L. L. Dolson

August 3, 1937

International Post
6908 Carleton Avenue
Seattle, Washington

Gentlemen:

From our letter head you will notice that we are interested in Lincoln material, and we are now trying to assemble information about the various Lincoln Stamps.

Could you give us information as to where we might secure such data other than the Scott Catalogue and the Government publication " A Description of United States Postage Stamps"?

Have you had any articles appear in your journal regarding this subject? If so, have you available copies and what is the cost?

Do you know of other magazine articles on the subject of Lincoln Stamps?

Yours very truly,

Maurice A. Cook, Librarian

August 3, 1937

American Philatelist
Second National Bank Bldg.
Cincinnati, Ohio

Gentlemen:

From our letter head you will notice that we are interested in Lincoln material, and we are now trying to assemble information about the various Lincoln stamps.

Could you give us information as to where we might get such data other than the Scott Catalogue and the Government publication "A Description of United States Postage Stamps"?

Have you had any articles appear in your journal regrading this subject? If so, have you available copies and what is the cost?

Do you know of other magazine articles on the subject of Lincoln Stamps?

Yours very truly,

Maurice A. Cook, Librarian

August 3, 1937

Mr. Al. Burns
World Stamp Market
Holton, Kansas

Dear Mr. Burns:

From our letter head you will notice that we are interested in Lincoln material and are now trying to assemble information about the various Lincoln stamps.

Could you give us information as to where we might get such data other than the Scott Catalogue and the Government publication "A Description of United States Postage Stamps"?

Have you had any articles appear in your journal regarding this subject? If so, have you available copies and what is the cost?

Do you know of other magazine articles on the subject of Lincoln stamps?

Yours very truly,

Maurice A. Cook, Librarian

August 3, 1937

Stamp and Cover Collecting
109 E. Cary Street
Richmond, Virginia

Gentlemen:

From our letter head you will notice that we are interested in Lincoln material, and we are now trying to assemble information about the various Lincoln stamps.

Could you give us information as to where we might get such data other than the Scott Catalogue and the Government publication "A Description of United States Postage Stamps"?

Have you had any articles appear in your journal regarding this subject? If so, have you available copies and what is the cost?

Do you know of other magazine articles on the subject of Lincoln Stamps?

Yours very truly,

Maurice A. Cook, Librarian

August 3, 1937

Western Stamp Collector
Albany, Oregon

Gentlemen:

From our letter head you will notice that we are interested in Lincoln material, and we are now trying to assemble information about the various Lincoln Stamps.

Could you give us information as to where we might get such data other than the Scott Catalogue and the Government publication "A Description of United States Postage Stamps"?

Have you had any articles appear in your journal regarding this subject? If so, have you available copies and what is the cost?

Do you know of other magazine articles on the subject of Lincoln stamps?

Yours very truly,

Maurice A. Cook, Librarian

August 3, 1937

Stamps
100 Sixth Street
New York, New York

Gentlemen:

From our letter head you will notice that we are interested in Lincoln material, and we are now trying to assemble information about the various Lincoln Stamps.

Could you give us information as to where we might get such data other than the Scott Catalogue and the Government publication "A Description of United States Postage Stamps"?

Have you had any articles appear in your journal regarding this subject? If so, have you available copies and what is the cost?

Do you know of other magazine articles on the subject of Lincoln stamps?

Yours very truly,

Maurice A. Cook, Librarian

August 3, 1937

Mekeel's Stamp News
31 Pierce Avenue
Portland, Maine

Gentlemen:

From our letter head you will notice that we are interested in Lincoln material and are now in the process of assembling information about the various Lincoln stamps.

Could you give us information as to where we might get such information than the Scott Catalogue and the Government publication "A Description of United States Postage Stamps" ?

Have you had any articles appear in your journal regarding this subject? If so, have you available copies and what is the cost?

Do you know of other magazine articles on the subject of Lincoln stamps?

Yours very truly,

Maurice A. Cook, Librarian

August 4, 1937

Mr. Robert E. Fellers, Superintendent
Division of Stamps
United States Post Office
Washington, D. C.

Dear Mr. Fellers:

From our letter head you will notice that we are interested in Lincoln material, and we are now trying to assemble information about the various Lincoln stamp issues.

Could you give us information as to where we might secure such data other than the Scott Catalogue and the recent Government publication "A Description of United States Postage Stamps"?

I would like to have such information as to the pictures which appear and the bills or orders to have them printed. If there was any special reasons for particular issues? In short, all possible data concerning each issue, reprint, and variations.

Sincerely hoping that you may be able to furnish the above information, I am,

Yours very truly,

Maurice A. Cook, Librarian

SPORTS OF COLONIAL WILLIAMSBURG

By WILLIAM C. EWING

This little book gives a delightfully informal account of colonial sports, not only the three principal ones of horse-racing, cock fighting and dancing, but also early drama and the introduction of vaudeville, music, illuminations and general sports.

The hardships of pioneers are dwelt upon; and it is certainly true that life in Virginia during the seventeenth century was not all beer and skittles. Nevertheless, during the eighty years when Williamsburg was the capital of the colony both beer and skittles came into their own, and throughout most of that period Williamsburg was the gayest and most pleasure-loving city on the continent.

A tailor was fined 100 pounds of tobacco and cask for participating in the first recorded horse-race because in Virginia horse-racing was a sport for gentlemen only. But common men could play at cudgels and wrestling and could enter foot-races. All might enjoy the public fireworks which began as early as 1702.

These, and many other games, like bowles, skittles and trap-ball, from which our modern games derive, are here described in a most entertaining manner. The book is illustrated by photographs of the Virginia Court Season and it is attractively printed and bound.

Price $1.00

THE DIETZ PRESS

109 E. Cary St. Richmond, Va.

A NEW BOOK ON
WILLIAMSBURG

AUGUST DIETZ, Editor
AUGUST DIETZ, JR., Business Manager

Publishers:
The Postal Service of the Confederate States of America, $15.00
Dietz Specialized Catalog of Confederates, $2.00
Supplement to Confederate Catalog, $1.00

STAMP AND COVER COLLECTING

SUCCESSOR TO
THE NEW SOUTHERN PHILATELIST

The Magazine for All Stamp and Cover Collectors

109 East Cary Street,
RICHMOND, VA., U.S.A.

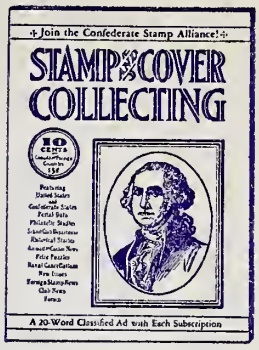

August 6, 1937

Mr. Maurice A. Cook,
Lincoln National Life Foundation,
Fort Wayne, Indiana.

Dear Mr. Cook:

In reply to your letter of the 3rd regarding any Lincoln material that might have appeared in our magazine recently.

We regret to advise you that as well as we know nothing pertaining to Lincoln has been published in our magazine within the past year. However, you might write Stamps, 2 West 46th St. New York City; Philatelic Gossip, Holton, Kansas; McKeel's Weekly Stamp News, 31 Pierce Avenue, Beverly, Mass, and Linn's Weekly Stamp News, Columbus, Ohio. These publications, we believe, published articles pertaining to Lincoln within the past few months.

Regretting that we are unable to help you further, we are

Cordially yours,

STAMP AND COVER COLLECTING.

ADJ:s

H. L. LINDQUIST
PUBLICATIONS
2 WEST 46TH STREET NEW YORK, N.Y.

August 6, 1937

Maurice A. Cook, Librarian
Lincoln National Life Foundati n
Fort Wayne, Ind.

Dear Mr. Cook:

We are enclosing herewith a clipping from our September 8, 1934 issue containing an article on Lincoln stamps which we believe will give you much of the information in which you are interested.

If you have access to the Johl books on UNITED STATES STAMPS OF THE 20TH CENTURY, these cover the different stamps bearing Lincoln's portrait issued in this century. We can still supply copies of the revised edition of Volume 1 of this work ($4.00) but the previous two volumes are out of print. This revised Volume 1 book contains a number of references to Lincoln stamps issued in the period 1901-1922, with complete information about them.

We do not know offhand of other articles on the Lincoln stamps but if you will write to the other philatelic publications in the field they may be able to help you out.

Sincerely yours,

STAMPS

By J. L. Wilson

W.B
Enc.

WESTERN STAMP COLLECTOR

· A NEWSPAPER FOR STAMP COLLECTORS ·

THE ONLY TWICE A WEEK (WED & SAT.)
STAMP COLLECTOR'S NEWSPAPER IN THE WORLD

AL. VAN DAHL
ARLENE M. VAN DAHL
OWNERS & PUBLISHERS

ALBANY, OREGON

Aug.
6
19 37

Lincoln National Life Foundation,
Ft. Wayne, Ind.

Gentlemen:

Replying to yours of the 3rd inst., wish to state that we are sorry that we are not in a position to give any infomartion on the subject you refer to outside of what is contained in the standard catalogues.

It is very possible that there have been articles pertaining to the subject during the seven years of the existence of Western Stamp Collector, however, since the publication is primarily a news paper and NOT a magazine, there is no index of articles which have appeared, and the only backnumbers we have constitute the bound volumes of the paper, none of which are for sale.

Undoubtedly you will be able to secure such information through some of the large philatelic libraries, notably such as is possessed by the Collectors Club of New York, or by Lt. Col. Ralph A. Kimble, 8118 Dante Ave., Chicago, Ill., who is the owner of the largest philatelic library known to us.

Most cordially yours,

Western Stamp Collector,

Al. Van Dahl
Publisher.

EVELEEN W. SEVERN
PRESIDENT

WILLARD OTIS WYLIE
EDITOR

WILLIAM W. JEWETT
BUS. MGR.

SEVERN-WYLIE-JEWETT COMPANY

P. O. BOX 1660, PORTLAND, MAINE

PUBLISHERS OF

MEKEEL'S WEEKLY STAMP NEWS

OFFICE OF THE EDITOR

Beverly, Mass., Aug.9, 1937

Dear Sir:-

I deeply regret that we have practically no material that we could sendyou which would be at all helpful. At the time the stamp was issued our publication printed the facts concerning the issue, but naturally all historical matter was based upon the current encyclopedia s.

There are other stamp papers but I question whether you can secure from them any matter of special interest. I would gladly serve you were it possible for me to help you.

Yours very truly,

Willard O Wylie

Editor.

Mr. Maurice A. Cook,
Fort Wayne, Ind.

August 9, 1937

Linn's Weekly Stamp News
Columbus, Ohio

Gentlemen:

From our letter head you will notice that we are interested in Lincoln material, and we are now trying to assemble information about the various Lincoln Stamps.

Could you give us information as to where we might get such data other than the Scott Catalogue and the Government publication "A Description of United States Postage Stamps"?

Have you had any articles appear in your journal regarding this subject? If so, have you available copies and what is the cost?

Do you know of other magazine articles on the subject of Lincoln stamps?

Yours very truly,

Maurice A. Cook, Librarian

GEO. W. LINN
Pres. & Treas.

WARD R. LINN
Vice Pres.

RAY SHEPARD
Secretary

DON HOUSEWORTH
Editor

LINPRINT

INCORPORATED

PUBLISHERS OF LINN'S WEEKLY STAMP NEWS FOR STAMP COLLECTORS

Manufacturers and Printers of

Specialties for the Stamp Trade

531-533 NORTH PARK STREET
COLUMBUS, OHIO

Aug.10,1937

Mr.Maurice A.Cook,
Lincoln National Life Foundation,
Fort Wayne,Ind.

Dear Mr.Cook:

There is not so much material available on the 3-cent Lincoln stamp that was in general use between 1922 and 1932,the stamp with which most people are familiar,but considerable has been written on the subject of the memorial issue of 1909.

This stamp is discussed in detail in "The United States Postage Stamps of the Twentieth Century,Vol.I by King and Johl and the regular issue stamps of 1922-32 are discussed in Vol.III of that work. You will also find a chapter in Ralph Kimble's book,"Commemorative Postage Stamps of the United States" devoted to the 1909 stamp.

Prior to 1900 there were several stamps picturing Lincoln and the best source of information is John N.Luff's book "Postage Stamps of the United States".

We are at present engaged in cataloguing our library and with the indexing of thousands of clippings taken from philatelic magazines. This work will not be completed before next spring but we undoubtedly have a great deal of material concerning Lincoln stamps. It is in such shape now that I could not take the time to try to sort it out.

Trusting that I have been of some assistance,

Cordially,

Don Houseworth

Don Houseworth

P.S. Yesterday I was shown a fine Lincoln letter which was in the possession of Dr. Pritchard von David,a traveling dealer in postage stamps whom you may know.

August 10, 1937

Lt. Col. Ralph A. Kimble
8118 Dante Avenue
Chicago, Illinois

My dear sir:

I have been referred to you by Mr. Al. Van Dahl, publisher of the Western Stamp Collector.

From our letter head you will notice that we are interested in collecting Lincoln material, and we are now trying to assemble information about the various Lincoln Stamps.

Could you give us information as to where we might secure such data other than the Scott Catalogue and the Government publication "A Description of United States Postage Stamps"?

Are you able to tell us anything about the Johl books on United States Stamps? Who is the publisher? What information do they contain?

Do you know of any magazine articles on the subject of Lincoln Stamps?

Any information which you are able to furnish will be greatly appreciated. If you have occasion to be in Fort Wayne, we would be most happy to have you visit our Lincoln Foundation.

Yours very truly,

Maurice A. Cook, Librarian

NEW EDITION OF DESCRIPTIVE BOOKLET ON UNITED STATES POSTAGE STAMPS

THIRD ASSISTANT POSTMASTER GENERAL,
Washington, May 24, 1937.

The attention of postmasters is hereby directed to the issuance of a new edition of the official booklet containing a description of all United States postage stamps from the date of their introduction in 1847 to December 31, 1936.

In addition to the descriptive matter, the new booklet will contain for the first time full size illustrations of the stamps. The new stamp booklet will be issued to the public through the office of the Superintendent of Documents at a price of 25 cents per copy with paper binding, and 75 cents in cloth covers, which includes the cost of delivery. All mail orders for this booklet should be directed as follows:

SUPERINTENDENT OF DOCUMENTS,
U. S. GOVERNMENT PRINTING OFFICE,
WASHINGTON, D. C.

Remittances accompanying orders for the booklet may be in the form of postal money orders or personal checks. Postage stamps are not acceptable.

Postmasters should bring this notice to the attention of patrons who may be interested through the local press or otherwise without expense to the Department. This booklet will be available about June 1, 1937.

ROY M. NORTH,
Acting Third Assistant Postmaster General.

78129. (Ed. 30,000.)

U. S. GOVERNMENT PRINTING OFFICE: 1937

DIVISION OF STAMPS

IN YOUR REPLY REFER TO
RK:RS

Post Office Department

THIRD ASSISTANT POSTMASTER GENERAL

Washington

August 10, 1937.

Mr. Maurice A. Cook,
Librarian, Lincoln National Life Foundation,
Fort Wayne, Indiana.

My dear Sir:

The receipt is acknowledged of your letter under date of August 4 to the Superintendent, Division of Stamps, in which you request any additional data that may be available with relation to the postage stamps that have been issued in honor of Abraham Lincoln.

The Department has little detailed information on this subject, other than that incorporated in the last edition of the descriptive booklet on United States postage stamps dated December 31, 1936, a copy of which you apparently already have at your disposal. As indicated in this pamphlet, the only special stamp provided in honor of Lincoln was the issue of 1909, which commemorated the centennial anniversary of his birth. The portrait of Lincoln has also been extensively used on the regular series of stamps beginning with the 15-cent denomination issued on June 17, 1866.

No record is kept of the number printed of stamps included in the regular issue, but you are advised that 150,298,091 of the Lincoln Centennial stamps were made available.

The Department keeps no record of minor variations in the printing of a particular stamp, since this is a matter of little concern except to stamp collectors.

Very truly yours,

Roy M. Mott

Acting Third Assistant Postmaster General.

Encl.

CHARLES E. HATFIELD, President.
HUGH M CLARK, Treasurer.
JOHN N. LUFF, Expert.

ARTHUR C. ZIMMERMANN
Manager Publication Dept.

BRANCH STORE:
176 FULTON ST., N.Y.
Cable Address:
BOWLDER,
NEW YORK

PUBLISHERS OF
INTERNATIONAL STAMP ALBUMS
INTERNATIONAL JUNIOR STAMP ALBUMS
INTERNATIONAL AIR POST ALBUMS
MODERN STAMP ALBUMS
IMPERIAL STAMP ALBUMS
NATIONAL STAMP ALBUMS
ABRIDGED ALBUMS FOR UNITED STATES STAMPS
STANDARD POSTAGE STAMP CATALOGUES
STANDARD AIR POST CATALOGUES
UNITED STATES SPECIALIZED CATALOGUES
SCOTT BLANK ALBUMS
NE PLUS ULTRA STOCK BOOKS

TELEPHONE
BRYANT 9-1277

NEW YORK, N.Y.

August 4, 1937

Lincolniana Publishers
Box #1110
Fort Wayne, Indiana

Gentlemen:

Your order of July 30th for a copy of the United States Stamp Catalogue, for which you enclose a a check for $2.50, has been received but wish to advise that the 1937 edition of this catalogue is priced at $3.00, postage, 14¢ extra.

We are now preparing the 1938 edition and expect to have it ready some time in October. The price will be the same, $3.00, plus postage.

Therefore, not knowing whether you desire the new or old edition, we are returning your check herewith.

We do not issue a catalogue of Lincoln Stamps and as for the "Description of United States Postage Stamps." we suggest that you send your order direct to the Superintendent of Documents, Washington D. C. This book is published with a paper cover for 25¢ and with a cloth cover for 75¢.

Yours very truly,

SCOTT STAMP & COIN CO., LTD.

A. C. ZIMMERMANN

ACZ:MS
Enc.

TO INSURE IMMEDIATE ATTENTION TO COMMUNICATIONS REGARDING PUBLICATIONS AND STAMPS, WE WOULD SUGGEST USING SEPARATE SHEETS FOR THE TWO SUBJECTS.

August 6, 1937

Mr. A. C. Zimmermann
Scott Stamp and Coin Co.
1 West 47th Street
New York, New York

Dear Mr. Zimmermann:

We wish to thank you for your letter of the 4th and are very sorry that you have not already forwarded the United States Stamp Catalogue as per our order.

We are not interested in the prices for the stamps at present and thus feel that the 1937 Catalogue will be suitable for our purpose.

It is our desire to publish a check list of all Lincoln Stamps and want to include all of the various issues. Our description will include a discourse on the pictures which have been used and any other information which we can secure.

If you can furnish any other information, we would be most happy to receive it.

How does it happen that we are not allowed a book dealers discount? We are publishers and dealers of Lincoln Books and contemporary material.

Yours very truly,

Lincolniana Publishers

August 18, 1937

Mr. A. C. Zimmerman
Scott Stamp & Coin Company, LTD.
1 West 47th Street
New York, New York

Dear Mr. Zimmerman:

We have just secured a copy of your 1937 issue of the United States Stamp Catalogue. Our purpose in the purchasing of the volume was to compile a list of all of the LincolnStamps. This has been completed and we are now wanting to publish it in the form of a Lincoln Lore, samples enclosed, and would like to refer to your catalogue numbers. his list would be nothing more than a check list giving your numbers, date of issue, denomination, color, plate number and perforations. Can we have permission to use your numbers?

Enclosed also is a photostat of a Beer Stamp of the 1871 series. I do not seem to be able to locate this in your catalogue and would like to know the history, similar to that given in your catalogue.

The above mentioned stamp is somewhat orange in color, engraved and printed at the Bureau of Engraving and Printing. One Sixth Of A Barrel appears across the top, and National Bank Note Company, New York across the lower edge.

We would appreciate hearing from you in the very near future, as soon as convenient.

Yours very truly,

M. A. Cook, Librarian

CHARLES E. HATFIELD, President.
HUGH M CLARK, Treasurer.
JOHN N. LUFF, Expert.

ARTHUR C. ZIMMERMANN
Manager Publication Dept.

BRANCH STORE:
176 FULTON ST., N.Y.
Cable Address:
BOWLDER,
NEW YORK

PUBLISHERS OF
INTERNATIONAL STAMP ALBUMS
INTERNATIONAL JUNIOR STAMP ALBUMS
INTERNATIONAL AIR POST ALBUMS
MODERN STAMP ALBUMS
IMPERIAL STAMP ALBUMS
NATIONAL STAMP ALBUMS
ABRIDGED ALBUMS FOR UNITED STATES STAMPS
STANDARD POSTAGE STAMP CATALOGUES
STANDARD AIR POST CATALOGUES
UNITED STATES SPECIALIZED CATALOGUES
SCOTT BLANK ALBUMS
NE PLUS ULTRA STOCK BOOKS

1 WEST 47TH STREET,
TELEPHONE
BRYANT 9-1277
NEW YORK, N.Y.

August 20th, 1937

Lincolniana Publishers
Box #1110
Fort Wayne, Indiana

Gentlemen:

Agreeable to your request of August 6th, the 1937 Edition of the Catalogue was shipped on August 9th. The reason we did not ship immediately upon receipt of your order was explained in our letter of August 4th.

Sorry but we do not have any data on all Lincoln Stamps but in addition to using the Catalogue, would suggest that you obtain a copy of the booklet, "Description of U. S. Postage Stamps issued by the Post Office Department from July 1, 1948 to December 31, 1936." This can be obtained from the Supt. of Documents, Washington D.C. and we believe has some data that might be useful.

Regarding our discounts, these are reserved for the book stores who purchase for resale and if you are interested in purchasing a quantity we will be pleased to know how many and favor you with a quotation.

Any of our publications can be supplied by the local jobbers such as the American News Company - 131 Varick Street - New York City or Baker and Taylor Co. - 55 Fifth Avenue - New York City.

Very truly yours,

SCOTT STAMP & COIN CO. LTD.

A C Zimmermann

A. C. ZIMMERMANN

ACZ:EL

TO INSURE IMMEDIATE ATTENTION TO COMMUNICATIONS REGARDING PUBLICATIONS AND STAMPS, WE WOULD SUGGEST USING SEPARATE SHEETS FOR THE TWO SUBJECTS.

CHARLES E. HATFIELD, President.
HUGH M CLARK, Treasurer.
JOHN N. LUFF, Expert.

ARTHUR C. ZIMMERMANN
Manager Publication Dept.

BRANCH STORE:
176 FULTON ST., N.Y.
Cable Address:
BOWLDER,
NEW YORK

PUBLISHERS OF
INTERNATIONAL STAMP ALBUMS
INTERNATIONAL JUNIOR STAMP ALBUMS
INTERNATIONAL AIR POST ALBUMS
MODERN STAMP ALBUMS
IMPERIAL STAMP ALBUMS
NATIONAL STAMP ALBUMS
ABRIDGED ALBUMS FOR UNITED STATES STAMPS
STANDARD POSTAGE STAMP CATALOGUES
STANDARD AIR POST CATALOGUES
UNITED STATES SPECIALIZED CATALOGUES
SCOTT BLANK ALBUMS
NE PLUS ULTRA STOCK BOOKS

TELEPHONE
BRYANT 9-1277

August 25th, 1937

Lincoln National Life Foundation
Fort Wayne,
Indiana

Gentlemen: Att: M. A. Cook, Librn.

Kindly pardon our delay in answering your letter of August 18th which has been unavoidable.

You hereby have our permission to refer to the Standard Postage Stamp Catalogue Numbers.

If possible, would appreciate a copy of this publications in which the Numbers appear.

Sorry, but we cannot give you any information regarding Beer Stamps as the laws do not permit us to offer them. Consequently, we have not had any to examine.

Very truly yours,

SCOTT STAMP & COIN CO. LTD.

A. C. Zimmermann

A. C. ZIMMERMANN

ACZ:EL

TO INSURE IMMEDIATE ATTENTION TO COMMUNICATIONS REGARDING PUBLICATIONS AND STAMPS, WE WOULD SUGGEST USING SEPARATE SHEETS FOR THE TWO SUBJECTS.

LINCOLN LORE

Bulletin of the Lincoln National Life Foundation - - - - - - - - - - - Dr. Louis A. Warren, Editor.
Published each week by The Lincoln National Life Insurance Company, Fort Wayne, Indiana.

Number 445 FORT WAYNE, INDIANA October 18, 1937

CHECK LIST OF LINCOLN STAMPS

Denomination, Color and Date First Issued	Scott Numbers	Description of Lincoln Pictures
15c Black 1862-66	77, 91, 91a, 98, 98a, 108	Lincoln head facing ¾ right, from original photograph taken at Springfield, Illinois on January 26, 1861, by C. S. German.
90c Carmine Black 1869	122, 122a, 132	Same as picture on 15c black.
6c Carmine 1870-71	137, 137a, 148, 148a	Left profile from bust of Lincoln made by Leonard Volk.
6c Pink 1873	159, 159a, 159b, 170, 186, 195, 208, 208a	Same as 6c. carmine.
4c Brown 1890-93	222	Lincoln head facing ¾ right, from portrait made by John H. Littlefield.
4c Brown 1894	254, 254a, 269, 280, 280a, 280b	Same as 4c brown above.
5c Blue 1902-03	304, 304a, 315, 317	Lincoln head facing ¾ right from original portrait taken at Washington, September 2, 1864, by Matthew Brady.
2c Carmine 1909	367, 368, 369	Profile from head of St. Gaudens statute, Lincoln Park, Chicago.
3c Violet 1922-26	555, 555a, 555b, 555c, 584, 600, 635, 635a, 661, 661a, 672, 672a	Same portrait as 5c blue.
$1.00 Brown 1922-26	571	Lincoln Memorial shrine at Washington, D. C.
6c Yellow 1873	1503	Same as head on 6c carmine.
6c Carmine 1873	1512	Same as head on 6c carmine.
6c Vermilion 1873	1517, 1600	Same as head on 6c carmine.
6c Purple 1873	1527, 1527a, 1608	Same as head on 6c carmine.
6c Ultra Marine 1873	1537, 1537a	Same as head on 6c carmine.
6c Black 1873	1549, 1549a	Same as head on 6c carmine.
6c Green 1873	1559, 1559a	Same as head on 6c carmine.
6c Brown 1873	1574, 1621	Same as head on 6c carmine.
6c Rose 1873	1585, 1630	Same as head on 6c carmine.
25c Carmine Red 1865	2003, 2003a, 2003b, 2004f	Short bust in profile facing left engraved by National Bank Note Company, New York.
6c Red 1870	2369, 2369a, 2380, 2380a, 2390, 2390a, 2408, 2408a, 2437, 2437a, 2456, 2456a, 2483	Profile facing left, artist not known.
4c Brown 1899	2599, 2600, 2601, 2606, 2607, 3034	Variation in profiles No. 2606 is from Lincoln plaque by George F. Morgan.
5c Blue 1903	2619, 2623	Portrait not identified.
2c Carmine 1903	3036	Portrait not identified.
6c Red 1873	3217, 3235, 3226, 3237, 3241, 3249, 3255	Straight variation from 6c carmine.
1c Red 1917-18	P C 23, P C 24, P C 37	Profile from bronze plaque by Pickett owned by Lincoln National Life Insurance Co.
1c Green 1917-18	P C 28	Profile from original portrait made at Washington in 1864, by Matthew Brady.
Canal Zone, 5c Blue, 1904	6	Same as 5c blue.
Canal Zone, $1.00 Brown, 1924-25	80, 95	Same as $1.00 brown.
Canal Zone, 3c Violet, 1926	85, 85a, 98, 102, 102a	Same as 5c blue.
Guam, 4c Brown, 1899	4	Same as 5c blue.
Philippines, 4c Brown, 1901	220	Same as 5c blue.
Philippines, 5c Blue, 1903-04	230	Same as 5c blue.
Philippines, 12c Brown, 1906	246, 255, 266, 295, 310, 333, 345, 375, 710	Same as 5c blue.
Philippines, 4c Brown, 1899-1900	1012, 1013, 1014	Same as 5c blue.
Philippines, 5c Blue, 1905	1027	Same as 5c blue.
Porto Rico, 4c Brown, 1899-1900	409	Same as 5c blue.

FOOT NOTE—The above list of Lincoln United States stamps does not include the Revenue Stamps, Revenue Stamped Paper or Private Perforations.

SOCIETY OF PHILATELIC AMERICANS
OFFICE OF FRANK L. COES, SECRETARY
COES SQUARE, WORCESTER, MASSACHUSETTS

Dr. Warren.

Lincoln National Life Ins. Co

Ft. Wayne, Indiana.

Dear Sir:-

I have been shown a list of the postal issues of the U.S. (your Lincoln News sheet 445) which seems very interesting, and which I feel should be given much publicity.

Dr Burton Gates of this city, to whom you send these Lincoln sheets, suggested that I inquire as to your approval of mention &c

I write a monthly column in the Stamp Collectors Magazine section of Hobbies (2810 So. Michigan Ave, Chicago.) and had first thought that this list might be printed in full therein. Later I felt that it would be better for me to mention the list (with your approval) or in case you did not wish to have calls &c from a heterogeneous mass of ardent collectors-it might prove much better to give you as compiler of this very interesting bit of Philatelic work.

I feel sure that the editor (O.C.Lightner,)whom you may already know, would be more than pleased to use it in any form you approve- or merely mention it giving you credit.

There has been no such data published as far as I know, and surely n ot as specifically listed with the specialized major and sub numbers attached. While much of this is over the head of the youthful collector, it is right up the alley of any number of older collectors who are greatly interested in what we classify as "Topicals" and who collect very broadly these most fascinating side g roups.

In

In any eve nt I felt that even before writing it into my "It seems to me " column, I would find out whether this mention (or any other) would be approved by you.

I enclose stamped return. Thank you.

Yours, F.L.Coes.Secretary.

Could I have another copy of sheet 445

DR. F. M. COPPOCK, Jr.
President
Suite 614
Union Central Building
Cincinnati, Ohio

R. J. BRODERICK
Vice-President
294 East Johnson St.
Fond du Lac, Wisconsin

FRANK L. COES
Secretary
Coes Square
Worcester, Mass.

CLAUDE D. MILLAR
Treasurer
2041 Calvin Cliff
Cincinnati, Ohio

The Society assumes no responsibility for personal use or personal contracts made under its title.

November 11, 1937

Mr. F. L. Coes, Secretary
Society of Philatelic Americans
Coes Square
Worcester, Massachusetts

My dear Mr. Coes:

Your approval of our Lincoln Lore sheet No. 445 releasing a check list of Lincoln stamps is very much appreciated.

You have our permission to use the complete list in Hobbies if Mr. Lightner feels that he has room for it. This would head off an avalanche of inquiries for the complete list, which we do not feel we would be able to supply, if more mention of the fact was made that such a list had been compiled.

You anticipate, I am sure, just such an appeal that might come to us with the mention of the fact that these were available gratis, and we would like to head off such a large number of requests, if possible, as it would call for another printing of the bulletin.

You will get our viewpoint, I am sure, and if you do decide to use the page, all we ask is that a credit line be given.

In conclusion I might say that my home was in Worcester, Massachusetts, having been born in Holden, and of course I have a great many friends in "the heart of the commonwealth."

Very truly yours,

LAW:EB

Director

SOCIETY OF PHILATELIC AMERICANS

Office of FRANK L. COES, *Secretary*

COES SQUARE, WORCESTER, MASS.

DR. F. M. COPPOCK, Jr., Pres.
Suite 614 Union Central Bldg.
Cincinnati, Ohio

R. J. BRODERICK, Vice-Pres.
294 East Johnson Street
Fon du Lac, Wisconsin

CLAUDE D. MILLER, Treas.
2041 Calvin Cliff
Cincinnati, Ohio

Dr. Louis A Warren, Director
Lincoln National Life Foundation
Fort. Wayne, Indiana.

11-15th
1937

Dear Sir:-

I attach copy of letter to Mr. O.C.Lightner. I think this will take care of the matter, and of course should be credited very carefully so there will not be a drive to get copies from you. If you have a choice in the wording of this credit will y ou write it direct to Mr. Lightner?

I enclose addressed envelope for your use, stamped.

I note your remarks about your being a Worcester County(?) native and dimly seem to recall at least one family of Warrens in Holden. My grandfather, Salmon Putnam, lived in Holden all his life after moving out from Worcester, on the cross road between the Reservoir Road and the Salisbury St exte nsion which is now state road. The lane is the first turning to the west after one turns toward Worcester on Salisbury St. I think almost opposit the Howe (or Fletcher) place. From that hill the best view in the County of Wachusett..

So perhaps too you are interested in the N.W.Territory stamp and the contriversies it has aroused. A pretty poor job-and I sincerely hope that Sollie Bloom does not get to "scrambling" Lincoln history, dates, towns and actions under him.

I cannot make up my minw whether Bloom is "let" play historian to keep him out of F.D.'s hair or that of Congress-or maybe to prevent a self seeking Zionist from gumming the works in Congressional sessions. Anyhow he has still to start any historic effort that will be 100% correct.

My major disagreement is that the portrait of Gen. Rufus Putnam (my mothers grand uncle) is neither the positively authenticated Marietta silhouette, nor exactly the less proven Trumbull portrait that Yale says is the "only positively correct portrait". But there are other things in Blooms W.P.A. broadside and on the stamp. The whole thing is political smearing of funds to control Ohio votes, especially the Marietta area.

But we'll pray he does not get tangled with Lincoln.

Thanks for your courtesy in the matter of the list, and I will try to get it into print without troubling you further.

Yours very truly,

F. L. Coes, Sec.

November 23, 1937

Mr. F. L. Coes, Secretary
Society of Philatelic Americans
Coes Square
Worcester, Massachusetts

My dear Mr. Coes:

Thank you very much for presenting to Hobbies Magazine the matter of printing our Lincoln stamp list.

We will follow your suggestion and take the matter up immediately with Mr. Lightner so that we may have a proper display of the material which has been collected.

I am very familiar with the community which you mention near Holden and was in Worcester twice this past summer.

Very truly yours,

LAW:EB

Director

O.C.L.

I attach two copies of a leaflet prepared under the direction of (perhaps personally) by Dr. Louis A Warren, Director of the Lincoln National Foundation.

I attach also his letter, which please return.

Now- this list is I believe the first ever compiled and surely the most complete effort ever devised, both in set up and completeness, as well as proper sequence.

In it is the basis of a "Topical" collection. Also a material tie up with your Lincoln Section, and in addition reference in form for every collector beyond these special trend collections or groupings.

Dr. Warren does not want to be deluged with requests for the list, and I have suggested to him that he state to you the form he would prefer credit to take.

Publishing it would be a material gesture to both our "Topical" group and to the Lincolniana group and I think you can arrange it so that "special permission" and credit for compilation will not turn the collectors to writing direct for copies.

Seems sort of funny, but I see that copyright is omitted as well as Scott number references. This I think is a lot of baloney. First-it is not a catalog, second-we use the check number lists every day and quote them, third-it is not a catalog or sold to collectors. So use of the numbers under any threat by Scotts would seem possible, and sensible, that is if you want to add the Scott numbers, and their duplicates in other lists.

In any event you should add the foot note regarding Revenue stamps, stamped paper and private perforations.

I don't want to suggest to anyone of your experience any special method, but I would suggest you consider the addition to list of Scott numbers, and by their side the Gibbons complement number. These are easily obtained and would make the thing even more valuable in Canada and abroad.

I make this remark because it is 100 to 1 that Clark will make remarks if you beat the field to the publishing of the list. That firm is "over trained."

But this ought to help a lot- and I think we should thank Dr. Warren for his courtesy. Yes?

Thank you. F.L.Coes

BIOGRAPHY

MARIE S. CURIE
Born 1867—Died 1934
French-Polish physicist and Noble prize winner: co-discoverer of radium with her husband. She was given a gram of radium by American women in honor of her work.

ABRAHAM LINCOLN
Born 1809—Died 1865
From farm hand, clerk and struggling lawyer, he became the 16th U. S. president; the man to lead the country through the Civil War and preserve its Union.

ROBERT L. STEVENSON
Born 1850—Died 1894
Scottish poet, essayist and novelist. He wrote "Treasure Island", "Kidnapped", "Dr. Jekyll and Mr. Hyde", "Child's Garden of Verses" and other splendid books.

PHILIP SHERIDAN
Born 1831—Died 1888
An American general, and probably the greatest cavalry leader of the Civil War. In 1883 he succeeded Sherman as commander-in-chief of the army.

© 1938 Educational Enterprises, Great Britain rights reserved

State Public Library. 2-4-38

PICTURE CLIPS

For Your School Scrapbook

HISTORY

LINCOLN'S YOUTH
After work, Lincoln often lay before the fire and did his arithmetic on a wooden shovel with a charred stick.

LINCOLN MOVES TO ILLINOIS
When Lincoln was 21 years old, his family moved to Illinois, where he helped his father build the cabin and clear the land.

LINCOLN'S STORIES
Famous as a story teller, Lincoln amused his friends with speeches during rest periods from work.

LINCOLN RAIL-SPLITTER
Lincoln split 1400 fence-rails for Mrs. Nancy Miller in return for weaving him a pair of trousers.

© 1939 Educational Enterprises. Great Britain rights reserved.

Beulah Miller [illegible] 2-22-39

1-14-41

LINCOLN STAMPS

arranged by John Dern

The following is a complete listing of all recognized varieties of United States stamps bearing the likeness of Abraham Lincoln. The catalogue values, as shown, are those as designated by the Scott Publications, Inc., representing a standard evaluation from which sale and purchase prices are customarily calculated (e.g., a stamp cataloguing $1.00, sold at 25% off catalogue, would cost 75¢.)

cat. no.	date	description	cat. value unused	cat. value used
77	1861-66	15¢ black (Nat'l. Bk. Note Co.)	$30.00	$5.00
91	1867	15¢ black, grill 11x13mm. ("E")	100.00	12.00
98	1867	15¢ black, grill 9x13mm. ("F")	20.00	6.00
108	1875	15¢ black, reissue, without grill, hard white paper, white crackly gum (1861-7 issues: yellow paper)	65.00	-----
122	1869	90¢ carmine & black, square-shaped stamp with "G" grill, 9½x9½mm.		50.00
132	1875	90¢ carmine & black, reissue, without grill, hard white paper	70.00	70.00
137	1870-71	6¢ carmine, white wove paper, grill	40.00	12.00
148	1870-71	6¢ carmine, same, no grill	7.50	.85
159	1873	6¢ dull pink, same with secret mark (first 4 vertical lines of the shading in lower part of left ribbon have been strengthened	8.00	.35
186	1875	6¢ pink, same, soft porous paper	9.00	1.25
208	1881-82	6¢ rose, same, reengraved (3 instead of 4 vertical lines at left of stamp between panel and stamp's edge)	8.00	2.50
222	1890-93	4¢ dark brown, smaller stamps, no triangles in upper corners	2.25	.04
254	1894	4¢ dark brown, with triangles in upper corners, no watermark	2.25	.06
269	1895	4¢ dark brown, same, double-line watermark	1.50	.03
280	1898	4¢ rose brown, same except for color	1.25	.06

304	1902-03	5¢ blue, ornamental designs, double-line watermark	$1.25	$ .05
315	1906-08	5¢ blue, same, no perforations	27.50	----
367	1909	2¢ carmine, issued to commemorate the 100th anniversary of Abraham Lincoln's birth	.40	.08
368	1909	2¢ carmine, same but no perforation	2.75	2.50
369	1909	2¢ carmine, same, perforated, but on bluish paper	15.00	15.00
555	1922-25	3¢ violet, flat plate printing	1.25	.05
584	1923-26	3¢ violet, rotary press printing	1.50	.10
600	1923-29	3¢ violet, rp coil, perf. 10 vert.	.10	.02
635	1926-27	3¢ violet, rp, same as #584, but with perforations 11x10½ instead of 10x10	.10	.02
661	1929	3¢ violet, same as #635, but overprinted "Kans." -- used in an attempt to prevent post office burglary losses	.90	.60
672	1929	3¢ violet, same, overprinted "Nebr."	.25	.20
571	1922-25	$1 violet black, portraying Lincoln Memorial, Washington, D.C.	2.00	.06
821	1938-	16¢ black, rotary press, perf 11x10½	.24	.10

Official Stamps:

(Used before the days of franks)

04	1873	6¢ yellow, Dept. of Agriculture	3.50	3.00
013	1873	6¢ carmine, Executive Dept.	35.00	35.00
018	1873	6¢ vermillion, Dept. of Interior	2.50	.50
028	1873	6¢ purple, Dept. of Justice	4.00	1.50
038	1873	6¢ ultramarine, Dept. of Navy	1.75	.85
060	1873	6¢ bright green, Dept. of State	2.50	1.25
075	1873	6¢ brown, Treasury Dept.	1.25	.40
099	1879	6¢ vermillion, Dept of Interior, soft & porous paper, instead of thin, hard paper (as above)	.50	.50

O107	1879	6¢ bluish purple, Dept of Justice	$7.00	$7.00
O110	1879	6¢ brown, Treasury Dept.	3.00	1.50
O117	1879	6¢ rose red, War Dept.	.30	.15

Newspaper and Periodical Stamps:

PR-3	1865	25¢ carmine red, thin hard paper	7.50	----
PR-7	1875	25¢ dark carmine, reprint, hard white paper	2.50	----

Envelope Stamps:

U85	1870-71	6¢ dark red on white paper (Reay)	.75	.50
U86	1870-71	6¢ dark red on amber paper "	.75	.50
U87	1870-71	6¢ dark red on cream paper "	1.25	1.25
U181	1874-86	6¢ red on white paper (Plimpton)	.40	.35
U182	1874-86	6¢ red on amber paper "	.60	.50
U183	1874-86	6¢ red on cream paper "	2.00	2.00
U184	1874-86	6¢ red on fawn paper "	2.00	2.00

(The back of Lincoln's neck on the Plimpton issues is shorter than it is on the Reay issues.)

U371	1899	4¢ brown on white paper (die #1--bust pointed but not draped)	.60	.60
U372	1899	4¢ brown on amber paper, die #1	1.00	1.00
U373	1899	4¢ brown on white paper (die #2--bust broad and draped)	----	25.00
U374	1899	4¢ brown on white (die #3--head larger, inner oval without notches)	.30	.20
U375	1899	4¢ brown on amber paper, die #3	7.50	1.50
W376	1899	4¢ brown on manila (wrapper, not envelope), die #3	.50	.50
U393	1903	5¢ blue on white paper	.60	.40
U394	1903	5¢ blue on amber paper	1.00	1.00

Envelope Official Stamps:

U023	1873	6¢ dark red on white paper (Reay), War Department	6.00	8.00
U024	1873	6¢ dark red on cream paper " WD	----	85.00
U037	1873	6¢ vermilion on white paper " "	1.75	----
U038	1873	6¢ vermilion on cream paper " "	----	----
U056	1875	6¢ red on white paper (Plimpton), War Department	.75	.45
U057	1875	6¢ red on amber paper " WD	2.00	2.00
U058	1875	6¢ red on cream paper " "	8.00	----

Postal Cards:

UX23	1911	1¢ red on cream, 127x76mm.	.20	.18
UX28	1917-18	1¢ green on cream (white background)	.05	.05

Canal Zone Stamps:

85	1925-26	3¢ violet (US stamp #555 overprinted "Canal Zone")	.50	.40
98	1927	3¢ violet (US Stamp #584 overprinted "Canal Zone")	.40	.40
102	1927	3¢ violet (US stamp #635 overprinted "Canal Zone" in either black or red	.25	.15

Guam Stamps:

4	1899	4¢ lilac brown (US stamp overprinted "Guam"-1895, 1898-9 variety	8.00	8.00

Philippines Stamps:

220	1899	4¢ yellow brown (US 1895, 1898-9 variety overprinted, diagonally, "Philippines")	1.25	.75
230	1903-04	5¢ blue (US #304 overprinted same as above)	.70	.15
246	1906	12¢ brown lake, wmkd "PIPS"	1.00	.60

255	1909-13	12¢ red orange, same design	1.25	.65
266	1911-13	12¢ orange, same, watermarked with single line (above varieties have double line) "PIPS"	.80	.12
295	1917-25	12¢ red orange, no watermark	.15	.08
310	1926	12¢ red orange (#295 overprinted, "Airmail,1926 Madrid-Manila" to commemorate flight of Gallarza and Loriga, Spanish aviators	5.00	5.00
333	1928	12¢ red orange (#295 overprinted, "L.O.F." with picture of hydroplane and "1928"--to commemorate arrival of a British squadron of hydroplanes	2.00	2.00
345	1931	12¢ red orange (#295, unwmkd) imperforate	1.25	----
375	1933	12¢ orange (overprinted "F.Rein Madrid-Manila Flight-1933" to commemorate flight of Spanish aviator Fernando Rein y Loring)	.75	.75
O10	1931	12¢ red orange (#295 overprinted "O.B." to indicate official business	.15	.12
U12	1899-1900	4¢ brown on amber paper--(US envelope stamp #U372 overprinted in brown "Philippines"	1.00	1.00
U13	1899-1900	4¢ brown on white paper (US envelope stamp #U374 with same overprint)	.60	.60
U14	1899-1900	4¢ brown on amber (US envelope stamp #U375 with same overprint)	2.50	2.50
U27	1905	5¢ blue on amber (US envelope stamp #U394 with same overprint in black)	1.75	1.75

<u>Porto Rico Stamps</u>:

U10	1899-1900	4¢ brown on white paper (US envelope stamp #U374 overprinted "Porto Rico" in black)	3.50	3.50

1-14-41

PHILATELIC ITEMS PICTURING ABRAHAM LINCOLN

Compiled by Frank Rossi, Chicago, Ill. Issued by the Illinois State Historical Library, Springfield, Ill., 1942.

NOTE:- This listing includes every variety of United States stamp picturing Lincoln, as listed in Scott's Standard Postage Stamp Catalogue and Specialized Catalogue. It contains regular and commemorative, revenues, private perforations, envelopes, postal cards, official stamps and envelopes, proofs. It also includes the further listing of the two foreign countries which have honored Lincoln - Cuba and San Marino. The philatelic details pertaining to each stamp, sources of design when known, and the catalogue value in unused condition of each item, are also noted. All catalogue numbers here given are from the 1941 editions of Scott's catalogues.

I. CUBA

In 1937 Cuba issued a series of stamps, one of them showing a portrait of Lincoln; of these stamps Scott states: "We do not recognize them as having been issued primarily for postal purposes."

1 stamp - color, denomination and price unknown.

II. SAN MARINO

No. 186 - 3 lira, dark blue. .30.
187 - 5 lira, rose red. .50.

Issued in small sheets measuring 124 x 104 1/2 mm. to commemorate the dedication on July 4, 1937 of a statue to Lincoln.

III. UNITED STATES

REGULAR STAMPS

NOTE: - Color, denomination and perforation of each stamp are here given, as well as date of issue.

No. 77 - 15¢, black. April 15, 1866. .30.
Perf. 15. Source of design - photograph by Brady. This stamp was issued exactly one year after Lincoln's death.

GRILLED ISSUES:- Grills are small square pyramids impressed or embossed on the stamps, the object being to break the fibers of the paper so that the ink of the cancelling stamp will soak in and make the cleaning of the stamp for re-use impossible.

No. 91 - 15¢, black. 100. 1867. E. Grill.
98 - 15¢, black. .20. 1867. F. Grill.
108 - 15¢, black. .65. 1875. Re-issue. Without grill.
122 - 90¢, carmine & black. 175. 1869. Perf. 12.
Source of design - photograph by Brady.
132 - 90¢, carmine & black. .70. 1875. Re-issue.
NOTE: - See Scott's Standard Postage Stamp Catalogue for information on grills of this issue.
137 - 6¢, carmine. 40.00. 1870. Perf. 12.
Source of design - bust by Volk.
148 - 6¢, carmine. 7.50. 1870-71. Perf. 12.
159 - 6¢, dull pink. 8.00. 1873. Perf. 12.
Source of design same as above.
170 - 6¢, dull rose. 300. 1875. Perf. 12.
Special printing. Source of design same as above.
186 - 6¢, pink. 9.00. 1879. Perf. 12.
Source of design same as above.
195 - 6¢, dull rose. 500.00. 1880. Perf. 12.
Special printing. Source of design same as above.
208 - 6¢, rose. 8.00. 1882. Perf. 12.
Source of design same as above.
222 - 4¢, dark brown. 2.25. 1890. Perf. 12.
Source of design same as above.
254 - 4¢, dark brown. 2.25. 1894. Perf. 12.
Source of design same as above.
269 - 4¢, dark brown. 1.50. 1895. Perf. 12.
Source of design same as above.
280 - 4¢, rose brown. 1.25. 1898. Perf. 12.
Source of design same as above.
304 - 5¢, blue. 1.25. 1903. Perf. 12.
Source of design same as above.
315 - 5¢, blue. 27.50. 1908. Imperforate.
Source of design same as above.
317 - 5¢, blue. 1908. Coil stamp. Perf. 12 horizontally.
Source of design same as above.

LINCOLN MEMORIAL STAMPS

Issued to commemorate the 100th anniversary of the birth of Abraham Lincoln.

No. 367 - 2¢, carmine. .40. Feb. 12, 1909. Perf. 12.
Source of design - plaster cast in Corcoran Art Gallery, Washington, D. C., of head of "Sitting Lincoln" in Grant Park, Chicago, Ill.
368 - 2¢, carmine. 2.75. 1909. Imperforate.
Source of design same as above.

No. 369 - 2¢, carmine. .15. Bluish paper. Perf. 12.
Source of design same as above.
368E- 2¢, carmine. Unpriced. 1909. Imperforate.
368S- 2¢, carmine. Unpriced. 1909. Imperforate.

REGULAR STAMPS

No. 555 - 3¢, violet. 1.25. Feb. 12, 1923. Perf. 11.
Source of design - photograph by Brady.
571 - $1.00, violet black. 2.00. Perf. 11. Lincoln Memorial at Washington, D. C., from a photograph.
584 - 3¢, violet. 1.50. 1925. Perf. 10.
Source of design - photograph by Brady.
600 - 3¢, violet. .10. 1924. Coil stamp. Perf. 10 vertically.
Source of design same as above.
635 - 3¢, violet. .10. 1927. Perf. 11 x 10 1/2.
Source of design same as above.
661 - 3¢, violet. .90. 1929. Overprinted "Kans." Perf. 11 x 10 1/2.
Source of design same as above.
672 - 3¢, violet. .25. 1929. Overprinted "Nebr." Perf. 11 x 10 1/2.
Source of design same as above.

LINCOLN MEMORIAL STAMPS

In 1934, in connection with the 125th anniversary of Lincoln's birth, a new printing of Lincoln stamp No. 635 was made from new plates - Nos. 21185 and 21186. These stamps should be collected in blocks showing the plate numbers.

Blocks of four - No. 635A - 2 blocks of 4 - 8 stamps.

REGULAR STAMP

No. 821 - 16¢, black. .24. 1938. Perf. 11 x 10 1/2.
Source of design - photograph of bust by Sarah Fisher Ames.

THIRTEENTH AMENDMENT STAMP

Issued to commemorate the 75th anniversary of the adoption of the 13th Amendment to the Constitution.

No. 902 - 3¢, deep violet. .06. 1940. Perf. 10 1/2 x 11.
Source of design - "Emancipation" statue by Thomas Ball in Lincoln Park, Washington, D. C.

NEWSPAPER AND PERIODICAL STAMPS

No. PR3 - 25¢, carmine red. 7.50. 1865. Perf. 12.
PR7 - 25¢, dark carmine. 2.50. 1875. Perf. 12.
Source of design unknown.

ENVELOPES

All envelopes picturing Lincoln are here listed. No sources of design are available on envelopes. Envelopes are printed on different colored paper; the color follows each listing. Prices given are for "entires," the whole envelope.

No. U85 - 6¢,	dark red.	White.	1.25.	1870-71.
U85a- 6¢,	vermilion.	White.	2.00.	" "
U86 - 6¢,	dark red.	Amber.	1.25.	" "
U86a- 6¢,	vermilion.	Amber.	2.50.	" "
U87 - 6¢,	dark red.	Cream.	1.50.	" "
U87a- 6¢,	vermilion.	Cream.	4.00.	" "
U181 - 6¢,	red.	White.	.50.	1874-86.
U181a- 6¢,	vermilion.	White.	.75.	" "
U182 - 6¢,	red.	Amber.	.75.	" "
U182a- 6¢,	vermilion.	Amber.	.85.	" "
U183 - 6¢,	red.	Cream.	2.50.	" "
U183a- 6¢,	vermilion.	Cream.	2.50.	" "
U184 - 6¢,	red.	Fawn.	2.25.	1875.
U371 - 4¢,	brown.	White.	.65.	1899.
U372 - 4¢,	brown.	Amber.	1.10.	"
U373 - 4¢,	brown.	White.	200.00.	"
U374 - 4¢,	brown.	White.	.40.	"
U375 - 4¢,	brown.	Amber.	8.00.	"
W376 - 4¢,	brown.	Manila.	.60.	1899. (wrapper)
U393 - 5¢,	blue.	White.	.75.	1903.
U394 - 5¢,	blue.	Amber.	1.10.	"

OFFICIAL STAMPS

After the franking privilege was abolished in 1873, each department issued its own stamps. These are listed below.

No. 04 - 6¢,	yellow.	Agriculture.	15.00.	1873.
013 - 6¢,	carmine.	Executive.	35.00.	"
018 - 6¢,	vermilion.	Interior.	2.50.	"
028 - 6¢,	purple.	Justice.	4.00.	"
038 - 6¢,	ultramarine.	Navy.	3.00.	"
060 - 6¢,	bright green.	State.	2.50.	"
075 - 6¢,	brown.	Treasury.	1.25.	"
086 - 6¢,	rose.	War.	20.00.	"

No. 099 - 6¢, vermilion.	Interior.	.50.	1879.
0107 - 6¢, bluish purple.	Justice.	7.00.	"
0110 - 6¢, brown.	Treasury.	3.00.	"
0117 - 6¢, rose red.	War.	.30.	"

OFFICIAL ENVELOPES

After the franking privilege was abolished, each department also issued its own envelopes. These are listed below.

No. U023 - 6¢, dark red.	White.	War.	6.50	1873.
U024 - 6¢, dark red.	Cream.	War.	175.00	"
U037 - 6¢, vermilion.	White.	War.	3.00	"
U038 - 6¢, vermilion.	Cream.	War.	18.00	"
U056 - 6¢, red.	White.	War.	1.25.	1875.
U057 - 6¢, red.	Amber.	War.	3.00.	"
U058 - 6¢, red.	Cream.	War.	9.00.	"

POSTAL CARDS

No. UX23 - 1¢, red on cream.	.20	1911.
UX26 - 1¢, green on cream.	.20.	1913.
UX28 - 1¢, green on cream.	.05.	1917-18.
UX28a- 1¢, green on buff.	.05.	1917-18.
UX39 - 1¢, surdharged on 1¢, green on cream (UX26).	2.00.	1920.
UX40 - 2¢, surcharged on 1¢, green on cream (UX26).	2.00.	1920.

REVENUE STAMPS

(Prices are for cancelled stamps)

No. R224 - $60, brown.	20.	1914.	Perf. 12.
R247 - $60, brown.	2.50	1917.	Perf. 12.
RC18 - $60, brown.	2.50	1918-36.	Perf. 12.
Overprinted - "Future Delivery."			
RD21 - $60, brown.	5.00.	1918-29.	Perf. 12.
Overprinted - "Stock Transfer."			

REVENUE STAMPED PAPER

"Various denominations and designs printed on checks, drafts, receipts, insurance policies, bonds, stock certificates, etc.," for payments of federal taxes on these documents "authorized by Act of Congress of July 1, 1862 . . . terminating July 1, 1882."*

* Scott's Catalogue of United States Stamps, Specialized (1941 ed.), 293.

No. RN-P2	- 5¢, brown.	10.00.
RN-P5	- 5¢, orange.	10.00.
RN-P6	- 5¢, red.	10.00.
RN-R2	- 10¢, red.	10.00.
RN-R3	- 10¢, orange.	10.00.
RN-R4	- 10¢, gold.	10.00.
RN-R6	- 10¢, orange.	10.00.
RN-R7	- 10¢, orange.	10.00.
RN-V2	- 50¢, brown.	10.00.
RN-V4	- 50¢, orange.	8.00.
RN-V5	- 50¢, red.	12.00.
RN-V6	- 50¢, orange.	10.00.
RN-V8	- 50¢, gold.	10.00.
RN-V9	- 50¢, red.	12.00.
RN-V10	- 50¢, orange.	12.00.

PRIVATE PERFORATIONS

At the request of several manufacturers of vending and affixing machines for postage stamps, the Lincoln stamp - No. 368 - was issued imperforate to these manufacturers who perforated them to be sold in their own particular machines, with distinctive types of private perforations, here listed. Prices are for pairs, both horizontal and vertical, as they occur, of Lincoln stamp No. 368.

Manufacturer's Name	Type	Catalogue Price in Pairs
Brinkerhoff	I	7.50.
"	II	7.00.
"	III	8.00.
Mail-O-Meter Co.	I	7.50.
"	II	27.50.
"	III	27.50.
"	IV	27.50.
The Schermack Co.	I	10.00.
"	II	12.00.
"	III	6.50.
U. S. Automatic Vending Co.	I	5.50.
"	II	8.00.
"	III	5.00.

UNITED STATES PROOFS

Proofs are trial printings of accepted designs of stamps before the actual printing of these same designs are issued to the public. (See Scott's United States Stamp Catalogue Specialized, 309, for more detailed information). The letter "P" after the catalogue number of the stamp given in this list refers to that particular stamp in proof form here listed. Value and date of issue are here listed. Asterisk (*) denotes existence of proof in type listed.

1. Normal Color Proofs

Number	Large Die Proof	Small Die Proof	India Plate Proof	India Card Proof	Date
77P	* 25.00	* 5.00	* 2.50	* 1.00	1866.
122P	-----	* 10.00	* 10.00	* 7.00	1869.
148P	* 15.00	-----	* 2.50	-----	1870.
159P	* 15.00	* 5.00	* 3.00	* 10.00	1873.
208P	* 15.00	* 5.00	* 3.00	* 1.50	1882.
222P	* 15.00	* 5.00	* 3.00	* 1.00	1893.
254P	* 15.00	* 7.50	-----	-----	1894.
304P	* 250.00	* 7.50	-----	-----	1903.
367P	* 200.00	* 125.00	-----	-----	1909.
555P	India Large Die	125.00			1923.
571P	" " "	125.00			1923.
04P	* 10.00	* 5.00	* 2.00	* 1.00	1873.
013P	* 10.00	* 5.00	* 3.00	* 1.25	"
018P	* 10.00	* 5.00	* 1.50	* .75	"
028P	* 10.00	* 5.00	* 1.50	* .75	"
038P	* 10.00	* 5.00	* 1.25	* .75	"
060P	* 10.00	* 5.00	* 1.25	* .75	"
075P	* 10.00	* 5.00	* 1.25	* .75	"
086P	* 10.00	* 5.00	* 2.00	* 1.00	"
PR3P	* 50.00	* 5.00	* 3.00	* 1.00	1865.

2. Trial Color Proofs

No. 77TC - 15¢, deep blue. Plate on India. 10.00 1866.
159TC - 6¢, black. Die (?) on India. 5.00 1873.
013TC - 6¢, black. " " " 5.00 1890.
086TC - 6¢, black. " " " 5.00 1890.
108TC - 15¢, five colors - black, scarlet, brown, green and blue. 5.00 each. 1881.
159TC - 6¢, five colors - black, scarlet, brown, green and blue. 5.00 each. 1881.
04TC - 6¢, five colors - black, scarlet, brown, green and blue. 5.00 each. 1881.
013TC - 6¢, five colors - black, scarlet, brown, green and blue. 5.00 each. 1881.
018TC - 6¢, five colors - black, scarlet, brown, green and blue. 5.00 each. 1881.
028TC - 6¢, five colors - black, scarlet, brown, green and blue. 5.00 each. 1881.
038TC - 6¢, five colors - black, scarlet, brown, green and blue. 5.00 each. 1881.
060TC - 6¢, five colors - black, scarlet, brown, green and blue. 5.00 each. 1881.

OVERPRINTS

1. Stamps overprinted "Specimen." 9 types.

No.	77S	Type B	10.00	1866.
	159S	B	50.00	1873.
	208S	D	10.00	1882.
	222S	E	7.50	1893.
	269S	E	5.00	1895.
	280S	E	5.00	1899.
	04S	D	10.00	1875.
	013S	D	2.00	1875.
	018S	D	50.00	1875.
	028S	D	25.00	1875.
	038S	D	30.00	1875.
	060S	D	9.00	1875.
	075S	D	45.00	1875.
	086S	D	35.00	1875.
	PR3S	C	25.00	1865.

2. Stamps overprinted "Sample."

No.	208S	Type K	5.00	1889.

3. Stamps overprinted "Sample A."

No.	208S	Type L	5.00	1889.

4. Stamps overprinted "Universal Postal Congress."

No.	269S	Type O	4.00	1897.

SUMMARY

COUNTRY	NUMBER OF STAMPS
Cuba	1
San Marino	2
United States	
Regular and commemorative stamps	42
Newspaper and periodical stamps	2
Envelopes (including 1 wrapper)	21
Official stamps	12
Official envelopes	7
Postal cards	6
Revenue stamps	4
Revenue stamped paper	15
Private perforations	13
United States proofs	20
Trial color proofs	12
Stamps overprinted "Specimen"	8
Stamps overprinted "Sample" and "Sample A"	2
Stamps overprinted "Universal Postal Congress"	1
GRAND TOTAL OF ALL PHILATELIC ITEMS HONORING ABRAHAM LINCOLN	168

To collectors of Lincolniana the compiler of this listing offers the suggestion that they include a few of the postage stamps and envelopes showing Lincoln's portrait. Not all of the varieties here listed would be necessary for most of them are of interest only to the advanced philatelist, but the following items are of interest: Numbers 77, 148, 222, 254, 304, 367, 571, 584, 821, 902, U85, U181, U374, U393, U023, UX23, UX26, UX28 and R247.

BIBLIOGRAPHY

Hugh M. Clark and Theresa M. Clark, eds., Scott's Standard Postage Stamp Catalogue (Scott Publications, Inc., New York, 1941).

Hugh M. Clark, ed., Catalogue of United States Stamps, Specialized (Scott Pub., Inc., New York, 1941).

United States Stamped Envelopes Illustrated and Identified (Scott Pub., Inc., New York, 1939).

United States Postage Stamps Illustrated and Identified (Scott Pub., Inc., New York, 1939).

A Description of United States Postage Stamps, 1847-1939 (U. S. Government Printing Office, Washington, 1939).

D. D. Berolzheimer, Postal Cards of the United States (New York, 1937).

Max G. Johl, United States Postage Stamps of the Twentieth Century, Vol. I (Rev. ed., New York, 1937).

Joseph Pulitzer Journalism Hunt

COMPLETE CHECK-LIST OF U. S. POSTAGE STAMPS PICTURING ABRAHAM LINCOLN.
(The 1959 Editions of the Minkus and Scott Catalogs were Used).
Compiled by Allyn H. and Allen Wright.

Minkus No.	Scott No.	Scott Type	Date	Denomination and Color	Additional Data
53	77	A33	4-15-1866	15¢, black	1st Lincoln stamp
75	91	"	1867	ditto	grill E
82	98	"	1868	"	grill F
SP 17	108	"	1875	"	no grill,re-issue
96	122	A43	9-9-1869	90¢,carmine & black	with grill,and perf. 12
SP 44	132	"	1875	ditto	no grill.
100	137	A47	4-12-1870	6$, Carmine	with grill,
111	148	"	April '70	ditto	no grill.
124	159	A47A	1873	6¢,dull venetion red	no grill, secret marks.
SP 37	170	"	1875	6¢,pale rose	special printing,
137	186	"	1879	6¢,dull pink,	secret marks,
SP 50	195	"	1880	6¢,pale rose,	special printing.
147	208	A47B	June 1882	6¢,dull rose,	re-engraved.
160	222	A63	6-2- 1890	4¢,dark brown	no triangles,
176	254	A90	9-11-1894	4¢ " "	triangle,unwmkd.
194	269	"	6-5- 1895	4¢ ditto	", watermarked
195	280	"	10-7-1898	4¢,chocolate	ditto
215	304	A-119	1-20-1903	5¢ deep blue	wmkd,perf. 12
227	315	"	5-12-1908	5¢, blue,	imperf. wmkd.
229	317	"	2-24-1908	5¢, blue,	perf.12 horiz.
CM40	367	A 141	1-20-1909	2¢, carmine	perf. 12.
CM41	368	"	2-4- 1909	ditto	imperforate,
CM42	369	"	2-4- 1909	"	perf.12,bluish.
422	555	A 158	2-12-1923	3¢,red-violet	reg.issue,perf.11
453	584	"	8-1- 1925	ditto	" " perf.10
464	600	"	5-10-1924	"	perf. 10 vert.
477	635	"	2-3- 1927	"	perf. 11 x 10½
498	661	"	5-1- 1929	"	overprint Kans.
509	672	"	5-1- 1929	"	" Nebr.
542	821	A 293	10-20-'38	16¢, black	perf. 11 x 10½
CM244	902	A 361	10-20-'40	3¢, violet	perf. 10½ x 11
CM248	906	A 365	7-7- 1942	5¢,prus.blue;	with Sun Yat Sen.
CM320	978	A 425	11-19-'48	3¢,light blue	Gettysburg add.
574	1035	A 482	11-19-'54	4¢bright purp.	new reg. issue.
	1035A	"	7-31-1958	ditto	booklet pane
590	1052	"	7-31-1958	"	coil,perf.10 v.
CM422	1113	A 559	8-27-1958	4¢, sepia	debate, Douglas.

This concludes the list through 1958. Lincoln on the U.S. stamps of 1959, with catalog and type numbers will be given in our next issue. Also, Lincoln on the U.S. Departmental Stamps, the Territories, and Foreign Stamps Honoring Lincoln will be listed.

THREE LINCOLN SESQUITENNIAL Stamps will be issued by the U.S. in 1959, as follows: 1¢ value, Feb. 12th at Hodgenville, Ky; 3¢ value on Feb. 27th at New York City; and 4¢ value, May 30th, Washington, D. C.

LINCOLN LORE

Bulletin of the Lincoln National Life Foundation - - - - - Dr. Louis A. Warren, Editor
Published each week by The Lincoln National Life Insurance Company, Fort Wayne, Indiana

Number 1008 FORT WAYNE, INDIANA August 2, 1948

A SPEECH INSPIRES A COMMEMORATIVE STAMP

President Harry S. Truman on the morning of June 29, 1948, signed a bill authorizing a special stamp to be issued on November 19, commemorating the eighty-fifth anniversary of Abraham Lincoln's speech made at Gettysburg, Pennsylvania, on November 19, 1863. Postage stamps have been utilized in many nations to memorialize men, measures, places and events, but as far as we can learn no stamp has been issued heretofore to commemorate the delivery of a speech.

On November 20, 1947. the day following a Dedication Day celebration at Gettysburg, Senator Myers introduced in the Senate of the United States the following Joint Resolution:

"To authorize the issuance of a special series of stamps commemorative of the eighty-fifth anniversary of Lincoln's Gettysburg Address. Resolved by the Senate and House of Representatives of the United States of America in Congress assembled, That the Postmaster General is authorized and directed to prepare for issuance on November 19, 1948, a special series of 3-cent postage stamps, of such design as he shall prescribe, in commemoration of the eighty-fifth anniversary of Lincoln's Gettysburg Address."

This resolution was read twice and referred to the Committee on Civil Service. Brought before the House on March 16, 1948, it was referred to the Committee on Post Office and Civil Service. On June 11, 1948, the bill was "Committed to the Committee of the Whole House on the State of the Union and ordered to be printed."

A report to accompany the bill was prepared by Mr. Morton of the Committee on Post Office and Civil Service. The following excerpt is from the report:

"Lincoln's Gettysburg Address has made as deep an impression in the literature of the American people as the historical effect of the famous Battle of Gettysburg which was the turning point of the Civil War and will forever affect the place of the United States among the governments of the world. The Postmaster General has reported on this bill and while he does not recommend the bill, largely because authority already exists with the Postmaster General to issue such stamps, he does concur in his report in the great historical significance of Gettysburg. It is the view of the committee this event in American history is of sufficient merit to warrant the issuance of this stamp since it will have a great effect in calling to the minds of the American people unity of purpose and devotion to duty."

The new stamp for which a design is now being prepared will first go on sale at the Gettysburg Post Office on next November 19, when a program in keeping with the anniversary date will be presented.

There have been several commemorative stamps associated with Abraham Lincoln and this would seem to be a proper occasion to recall some of them.

1st Anniversary of Death—1866

Among the great many newspapers and periodicals which used the black mourning rules on their publications after the death of Lincoln was The Stamp Collector's Record for May 1, 1865. The copy in the Foundation Library contains a brief tribute to Lincoln and the obituary closes with this appeal:

"We trust that the suggestion which was made to the Postmaster General, some time since, will now be acted on, and that we may expect an effigy of our martyred President on one or other of the new forthcoming issue of U. S. postage stamps."

Complying with the above request and many other urgent appeals, a fifteen-cent postage stamp bearing a likeness of the martyred President was issued on April 15, 1866. While it was not pronounced a commemorative, yet the fact that it was released on the first anniversary day of Lincoln's death, and the further consideration that it was printed in mourning black, should definitely associate it with other commemorative issues.

100th Anniversary of Birth—1909

The Senate and House of Representatives in joint action approved on January 22, 1909, a resolution, "That the Postmaster General is hereby authorized to design and issue a special postage stamp of the denomination of two cents in commemoration of the 100th anniversary of the birth of Abraham Lincoln." The stamp was printed in red bearing a profile of a Lincoln bust by St. Gaudens. There was much irregularity in the sale of these stamps with reference to the time element, and one clerk in the Brooklyn Post Office sold about 50,000 to the public the day before the release date of February twelfth.

75th Anniversary of the 13th Amendment to the Constitution

There are several important dates associated with the preliminaries to the final consummation of the Emancipation Proclamation. Lincoln first read his draft of the instrument to the Cabinet in July, 1862, and the final step came on October 20, 1865, with the 13th Amendment to the Constitution. This last date was used in 1940 to memorialize the 75th anniversary of the Emancipation Amendment. One of the features of the occasion was the issuing of a 3-cent stamp which portrayed "The Emancipation Group," a statue by Thomas Ball. The statuary shows Lincoln and a slave with his shackles broken.

5th Anniversary of the Beginning of the Chinese-Japanese War

A five-cent stamp memoralizing the 5th anniversary of the beginning of the Chinese-Japanese War was first issued at Denver, Colorado, on July 7, 1942. It was at Denver that Dr. Sun Yat-sen was advised of the successful launching of the Chinese Republic and from that city he returned to China to accept the Presidency of the new nation. Associated on the stamp with the portrait of Sun Yat-sen is one of Abraham Lincoln. On many occasions the first president of the Chinese Republic stated that "he had been inspired by Lincoln and that he had been motivated by the principles laid down by the Great Emancipator at Gettysburg."

The fact that the last Lincoln commemorative stamp carried on it an inscription from Lincoln's Gettysburg Address in both English and Chinese, makes a proper transition to the new Gettysburg stamp now contemplated.

See Lincoln Lore Nos. 445, 608, 693, and 704.

December 12, 1958

H. E. Harris & Company
Stamp Dealers
Boston 17, Massachusetts

Gentlemen:

I want to purchase Abraham Lincoln stamps for our Lincoln National Life Foundation Collection.

Please find enclosed a want list.

I am also eager to purchase any new foreign Lincoln stamps that may be issued in 1959.

Will you please send me some approvals.

Yours sincerely,

R. Gerald McMurtry

RGM:hw

P.S. I am interested in acquiring any kind of philatelic oddities relating to Lincoln.

LINCOLN STAMPS

Want List:- Lincoln National Life Foundation, Fort Wayne, Indiana

2003a
91a
98a
108
122a
132
122 P4 (card proof)
137
137a
148a
plate proofs of all official stamps
(Lincoln 6¢)
028 (Justice)
0107 (Justice)
1537a (Navy) (do not know new number)
1559a (State) " " " " "
086 (War)
0117 (War)

2456a	(6¢ red)	Envelope Cut Out War Dept. 1873-1875
3217	" "	
3226	" "	
3235	" "	
3237	" "	
3255	" "	

159a	(6¢ pink)	1873-1882
159b	"	
170	"	
195	"	
208	"	

254a	(4¢ brown)	1894-1899
280	"	
280a	"	

2599	(4¢ brown)	Envelope Cut out 1899
2600	"	
2607	"	
3034	"	

1212	(4¢ brown)	Phillippines
1213	"	
1314	"	

409 (4¢ brown) Porto Rico

220	(4¢ brown, purple O.B.	Philippines
220	" blue O. B.	

317 (5¢ blue) 1902-1908
315 " Schermach #I
315 " " #II
315 " " #III

315 (5¢ blue) Automatic vending Co.#I
315 " " " " #II
315 " " " #III

2619 (5¢ blue) Envelope Cut Out
2623 " 1903

230	(5¢ blue)	Philippines O.B. purple
	1903-1904	O.B. red violet
		O.B. black
		O. M.purple

3036 (2¢) Carmine - 1903
1227 (5¢ blue) - Philippines- 1905

255	(12¢ brown)	Philippines 1909-1933
295	"	
310	"	
333	"	
345	"	
375	"	
910	"	

266 - Bureau of Engraving
368 $1 brown - Lincoln Memorial Stamp
U.S.Automatic Vending Co.#I
" " " #II
" " " #III

368 Lincoln Memorial Stamp - $1 brown
Schermack #I
" " #II
" " #III

368 $1 brown - Lincoln Memorial Stamp
Mail-o-meter #I
" " " #II
" " " #III
" " " #IV

368 $1 brown - Lincoln Memorial Stamp
Brinkerhoff #I
" " " #II

Want List:- Lincoln National Life Foundation, Fort Wayne, Indiana

P. C28B - Post Card - 1¢ - green on buff - 1917-1918

555a - 3¢ violet
555b "
555c "
635a "
661a "
672a "
} 1922

85a - 3¢ violet Canal Zone - 1926-1927
102a " " " " "

80 - $1 - Lincoln Memorial - Canal Zone - 1924-26
95 " " " " "

910 - 12¢ brown - Philippines - regular issue of 1917-27 - surcharged O. B. - 1931

? 8¢ Republic of Cuba "Artist's & Author's Series placed on sale (Oct 13, 1937) for one day only

S73U 7¢ Centenary of U. S. Postage - 1947- Republic of San Marino

? Series - Republic of Indonesia (5 stamps honoring American citizens, one of which is Abraham Lincoln)

R224 $60 brown Documentary - 1914-15
R224 " " " - " (cut cancellation)
R247 " " " "
R247 " " " " (cut cancellation)
RD21 " " " - stock transfer - 1918-29
RD21 " " " " " (cut cancellation)
RC18 " " " " "
RC18 " " " " " (cut cancellation)

RC18A " " " " " Imperf-Horizontally
RG20 " " " - Silver tax - 1934
RG20 " " " " (cut cancellation)

The Courier Journal
February 12, 1959

Help Mark 150th Year

4 Here Turn Up Lincolniana

Four Louisvillians have come up with some interesting bits of Lincolniana to mark the 150th anniversary of the 16th President today.

Mrs. Anna Lee Atkisson, 1463 Manslick Avenue, recently acquired a steel engraving of Abraham Lincoln dated 1866. It belonged to her grandfather, James Peter Saltsman, who lived in Hodgenville in the 1870's and died in 1934.

"When I was a child I thought that was the prettiest picture in the world," said Mrs. Atkisson, mother of eight children. "My grandfather promised me I would have it some day. He was always a Republican and he loved Lincoln."

Made Year After Lincoln Died

An aunt gave the engraving by Samuel Sartain to Mrs. Atkisson last fall. It is yellowed and torn around the edges. It bears this engraved inscription: "Entered according to Act of Congress in the year 1866 by Samuel Sartain in the clerk's office of the District Court of the United States for the Eastern district of Pennsylvania."

The New York Historical Society Dictionary of Artists in America says that Sartain was born in Philadelphia in 1830 and died in 1906. He started his own engraving business in 1851.

The engraving Mrs. Atkisson owns was made a year after Lincoln died.

Mrs. Mary E. Welch, 6608 South Side Drive, has a small reproduction of a painting of the Lincoln family. She found it tucked away in the yellowed pages of her mother's Bible, which was printed in 1890.

A larger reproduction of the portrait is at the Filson Club, but there is no indication who painted it. The likenesses of Abraham Lincoln and his son, Tad, were obviously copied from a Mathew Brady photograph.

Mrs. Mattie Mead, 1331 S. 12th, has what appears to be an original photograph of Lincoln's funeral train.

It is captioned, "The Old Nashville, the engine that drew Lincoln's funeral train from Washington to Springfield. Photograph by H. H. Reeves."

Mrs. Meade said the photograph belonged to her grandmother, Mary Edwards, who died in 1922 at 108. Mrs. Edwards was a fullblooded Indian who was a slave of the Vaughan family in Greensburg, Mrs. Mead said.

Has 'Civil War In Song and Story'

She didn't know how her grandmother came by the photograph. Mrs. Mead also has a copy of the United States Constitution printed in 1853, and a book called "The Civil War In Song and Story," printed in 1889.

The funeral train left Washington April 21, 1865, a week after the President was shot at Ford's Theater, and arrived in Springfield, Ill., May 3. Stops were made all along the way so that the people could pay their last respects.

A reproduction of a Lincoln photograph, believed to have been made in 1863, four days before the Gettysburg Address, is owned by Mrs. J. H. Rodgers, St. Charles Place, Second and Guthrie.

It belonged to her great-great-grandfather. A reprint of the original picture appears in this week's edition of The Saturday Evening Post.

Photos by Mrs. Grace Middleton

STAMP REQUESTS FILLED . . . Special postal employees open mail requests for first-day-issues of the new one-cent Lincoln stamp, which will go on sale at the Hodgenville Post Office today. Standing at left are Hodgenville Postmaster Russell Parker and Mrs. Parker.

LINCOLN'S FUNERAL ENGINE is shown in this old photograph owned by Mrs. Mattie Mead, 1331 S. 12th. The picture, which appears to be an original, would have been made in 1865.

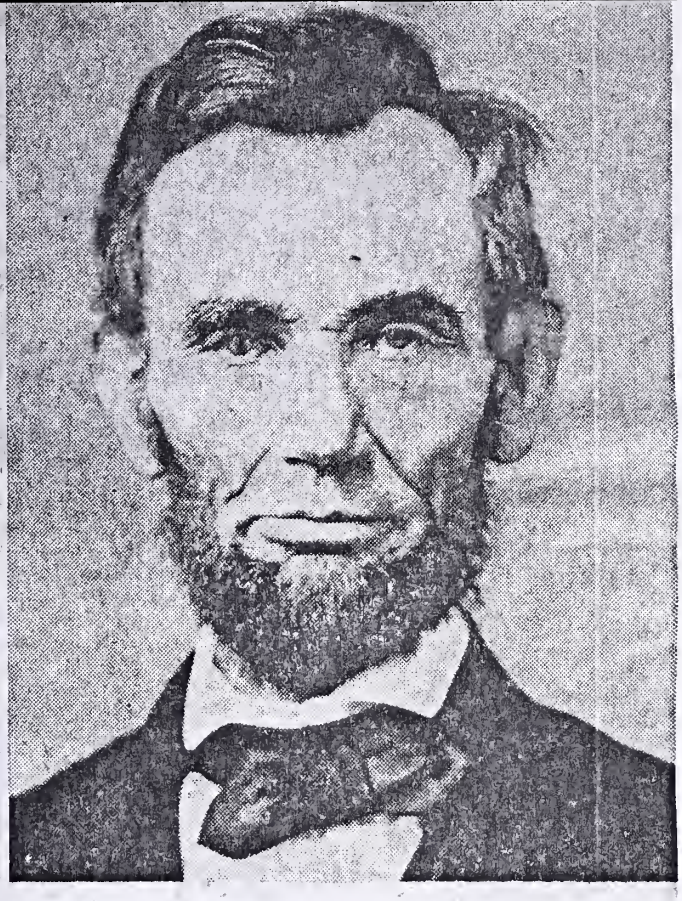

THIS COPY of a likeness of Lincoln made in 1863, four days before the Gettysburg Address, is owned by Mrs. J. H. Rodgers, St. Charles Place, Second and Guthrie. It belonged to her great-great-grandfather.

THIS REPRODUCTION of a painting of the Lincoln family belongs to Mrs. Mary E. Welch, 6608 South Side Drive. It shows the President, Mrs. Lincoln, and their sons, Robert, and Tad.

Courier-Journal Photos

AN ORIGINAL ENGRAVING of the 16th President, dated 1866, is shown by Mrs. Anna Lee Atkisson, 1463 Manslick Avenue. It was done by Samuel Sartain, a well-known Philadelphia engraver.

A Lincoln Gem

A fitting climax to the Beautiful Lincoln Sesquicentennial Issues
The Complete Set of the four colorful Lincoln Stamps
all on one 6x9 Engraved Cover
This is much more than just a cover
it is the dramatization of the Life of Abe Lincoln
A Masterpiece—a copper etching—that you will always cherish.
These engraved masterpieces were cancelled on May 30th in Washington.
First Day for the last of the Lincoln series, the 4¢ issue.
The covers will be mailed to you in a photo mailer.
The price ONLY $1.00 — 6 copies for $5.00

Please send ..... of your beautiful Lincoln complete set covers

..... Boy Scout souvenir covers I am enclosing $ .....

Name .....

Address .....

Town ..... State .....

FLEETWOOD COVER SERVICE
Pleasantville, New York

PLEASE SEE OTHER SIDE

SPECIAL 50th ANNIVERSARY
BOY SCOUTS OF AMERICA SOUVENIR COVER

This beautifully engraved souvenir cover measures 6x9 inches. It is franked with the old Boy Scout stamp and the new Boy Scout stamp. Hand cancelled on the 50th Anniversary of the Boy Scouts in America, at Washington, D. C. on February 8, 1960.

This is a souvenir you will always enjoy having.

$1.00 each — 6 for $5.00

A Big Special Bargain

One of the 6x9 Souvenir Covers	$1.00
One of the Official Boy Scout First Day Covers	.25
One of the National Jamboree Covers with an appropriate design — Cancelled at Colorado Springs, Colorado July 22, 1960	.25
	$1.50

Special Bargain Price

$1.00 for the 3 beautifully engraved covers as long as the supply lasts

DON'T DELAY — SEND YOUR ORDER NOW

Fleetwood Cover Service
Pleasantville, New York

IMPORTANT — *SEE OTHER SIDE*

OVERLAND COVER EXCHANGE SERVICE
Mr. and Mrs. Gardner
"Stamps and covers of the world"

30019 MacIntyre GArfield 4-0126 Livonia, Mich. USA

MONTHLY BULLETIN #2 SERIES '59

We have just returned from the celebration at Hodgenville, Kentucky in connection with the issuance of the new 1¢ Lincoln stamp. We met a lot of wonderful people there and the Post Office personnel were right on the beam as usual with their cancellations. It's a friendly little city and if you are ever in the vicinity don't miss the opportunity to drop in and see the many historical spots in and around Hodgenville. It's right below Elizabethtown, Ky. At the present time as you comeoff the southern end of the Kentucky Turnpike you head straight into the Hodgenville Road. It's about 10 miles away and well worth the trip!

It is only natural that we start this months Bulletin off with our Lincoln items but first REMEMBER-- We can fill your orders much faster and easier if you always order by item number and if you are receiving this Bulletin for the First Time it is probably being sent to you at the request of a friend, from a membership list which we seldom repeat or as someone whom we know is interested in First Day Covers and related material. If you like them and want to insure the monthly receipt of them then merely ASK US TO SEND THEM TO YOU EACH MONTH (A POSTCARD WILL DO) Join our First Day Cover Club or place an order from this list. If you include postage for the next twelve issues we will send you a surprise Cover or Maximum card worth that much and more.. BUT YOU DO NOT HAVE TO SEND ANYTHING UNLESS YOU WANT TO...(Postage is 36¢) We've had some very good comments to these Bulletins and will like to keep sending them to you but for New Comers YOU'RE THE BOSS...LET US KNOW!

All offers on previous Bulletins are still in effect except for a change on item 11-8. Have been told this is a No. 13 envelope instead of 6¾, watermark #45 (1953) possible Die 2 (B) If you still need it we have afew more on hand. Item 12-3 FIPEX souvenir sheets almost out. Item 12-20 only a VERY few left and also low on Item 1-6. (Prefix is the Bulletin Number- second number is item on Bulletin. If Bulletins mentioned not enclosed and you would like to see them let us know) CASH OR CREDIT REFUND WILL BE MADE ON ANY ITEMS SOLD OUT. All items we show in our Bulletins are on hand at time of preparation of the list. Naturally we can supply items only so long as the quantity on hand lasts at the prices shown. YOUR SATISFACTION IS GUARANTEED as we try to under describe and have you be surprised rather than overdescribe and have you be disappointed. No fancy build up. Place your order as soon as possible while our supplies last. Next month more of our Price List of older covers, complete listing of our Overland Mail Items and more of the collections and lots..

* * *

2-1 We have been told by many people that this Maximum Card is the most beautiful one they have ever seen. A reproduction of famous portrait of Lincoln and autograph, in vignette fashion. Three 1¢ Lincoln stamps below cancelled with First Day cancel. Fits an album page perfectly. This IS NOT a specially prepared gaudy card. Simplicity of it is perhaps what makes it so appealing. Lincoln collectors are using them for framing in a black frame which can be purchased very inexpensively at any 5 and 10¢ store. Size about 5 X 7 Guaranteed to please. Mount on black page in your cover collection. While they last ONLY 50¢ each.....

2-2 A little larger but still fits an album page.. Maximum card showing Lincoln National Memorial in the Abraham Lincoln National Memorial Park in Hodgenville, the Birthplace Cabin and the famous Sinking Spring in Full Color franked and cancelled as above only 50¢ each.

2-3 Maximum card showing picture of Lincoln, the Licoln Memorial as above and the cabin. In Full Color Post Card Size only 25¢ each

2-3A Maximum card showing Lincoln, The Rail Splitter 1860, campaign painting by an unknown artist Full Color Post card size 50¢ each

2-3B Maximum card showing Lincoln Statue, Court Square, Hodgenville in full color and post card size only 25¢

All items franked and cancelled as above....

2-4 The slogan cancellation reading "Lincoln Birthplace Sesquicentennial 1809-1959" will probably be one of the better items in cancels. Available, on blocks of 4 with slogan across top two stamps dated Feb 12 and bullseye across bottom two stamps Feb 12, 1959, 9 A.M. Hodgenville, Ky. Available on Artcraft, Artmaster, Fleetwood and Farnum cachets. Please give 1st and 2nd choice only 35¢ each.

2-4a Same as item 2-4 except strip of 4 lowered so the slogan shows up more fully on Artmaster, Fleetwood and Farnum cachets state choice of cachets only 40¢ each

2-4b Same as above except strip of three on Anderson green postcard cachet only 35¢ each

2-4c Same cancel as above only Combination 4¢ Lincoln Douglas Debate stamp with 1¢ Lincoln below on Aristocrats cachet only 45¢ each.

2-5 Same as 2-4c above but with First Day Hand cancel on Artcraft, and Artmaster cachets only, state choice 40¢ each.

2-6a Bullseye (dated circular cancellation right in the center of stamp) reading Hodgenville, Ky. Feb. 12, 1959 9 A.M. off cover single 35¢

2-6b Same but centered in Block 4 cutting all corners 45¢ each block.

2-6c Smak-on- Bulls-eye and First Day of Issue Killer bar on block of four off cover 50¢ each. Perfectly centered. These three items sell for more elsewhere.

2-7 We're not ordinarily in the Coin Business but the Lions Club of Hodgenville sponsored a specially made Souvenir Coin from the Birth place of Lincoln. We met a lot of Lions members there and promised to help sell them so we have a limited quantity at the same price you would pay for them there ONLY 50¢ each.

2-8 Other Lincoln items in stock in too small quantities to list. If interested write for a selection on approval.

2-9 While we are mentioning clubs the Womens Club of Freeport put out two items we have never before listed. A card with Lincoln and Douglas picture on it. As a maximum card franked with L-D stamp and First Day cancel only 25¢ each

2-9a The second item a note card with scene of debate on it. Very limited quantity on this one. As a maximum card 50¢ each.

2-10 First Flight-- First Jet Air Mail Service across the U.S.A. Jan. 25, 1959, cacheted New York to Los Angeles cancelled in N.Y. 1/25/59 2 p/m. Backstamped at Los Angeles AMF same date 10 P.M. or
2-10a same reading Los Angeles to New York cancelled in L.A. 1/25/59 7 A. M. Back stamped in N. Y. (IDL) 4:30 P.M. Either one 50¢ each

2-11 Brusselles Fair (U.S.) Stamp Ceremony Program franked with Brusselles stamp and cancelled with First Day Cancel $1.00 each.

2-12 James Monroe Stamp Ceremony Program franked and cancelled as above with James Monroe stamp only 50¢ each....

2-13 Stock Pages- Regular 81/2 X 11 size punched to fit any three ring binder- Highest quality Manila stock- linen reinforced with 12 pockets across the page to hold your stamps only 12¢ each

2-14 Stock Books- Bound in plastic, 20 6X9 pages printed to hold 25 stamps to the page and with title block at top. Heavy Binder Only 30¢ each postpaid.

2-15 Foriegn First Day Specials- All cacheted Brusselles Fair
a. Brazil 30¢ ea. b. Czechoslovakia(II) 95¢ each
c. Spain (regular advertised at 75¢)only 35¢ while they last.
d. Spain souvenir sheet only $1.00
Others can be sent on approval where requested.
Italy (Brusselles Fair) Deluxe Presentation sheet $1.65 each
e. Czechoslovakia UNESCO FDC 85¢ each. f. Colombia IGY FDC 75¢ ea.
g. Chile IGY FDC only 50¢ each h. Same Max card only 50¢ each.
Others available on approval.

2-16 Russian Commercial covers with elaborate propaganda cachets all franked with sputniks and topicals on approval against references. Give us an idea of topic.

PLEASE ADD 10¢ to all orders less than $2.00 for postage, insurance and handling. (Special note to our club members: Your Lincoln 1¢ cover is enclosed unaddressed.)

Linn's Weekly Stamp News
February 16, 1959

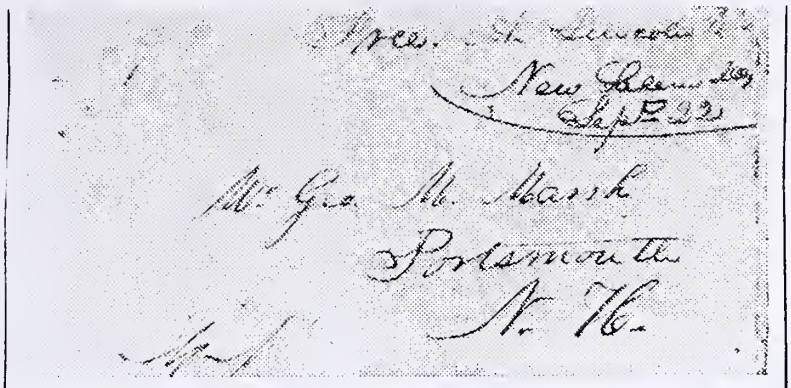

"The Postmaster Mr. Lincoln is very careless . . . a particular friend of mine . . . I will get him to 'Frank' (this letter)," wrote Matthew S. Marsh in this missive of September 17, 1835. Frank it Lincoln did, five days later, thereby saving the candid Marsh's "Dear Folks" in New Hampshire some 25c collect postage fee. Lincoln was postmaster at New Salem, Ill. May 7, 1833 until the office was discontinued May 30, 1836.

Lincoln Prominent Figure On Philatelic Scene

Randle Bond Truett
Director, Lincoln Museum, Washington, D. C.

"Lincoln in Philately" is a subject that has intrigued me for many years but, like many others, I have never had the opportunity to do anything about it. Finally, the Lincoln Sesquicentennial Year gave the required boost and the dream of long ago became a reality.

More than 250 different Lincoln stamps exist, including the major varieties, but perforations, watermarks, and paper variations play an important part in the ultimate classification. During the year 1959 this number will be greatly increased. Many foreign countries will issue special commemorative stamps to honor the 150th birthday of our great president, Abraham Lincoln.

Lincoln's early association with the Post Office Department came May 7, 1833 when he was appointed postmaster of New Salem, Ill. He continued in this position until the office was discontinued May 30, 1836.

One philatelic evidence of this period is a letter written by Mathew S. Marsh and franked "Free A. Lincoln, P M., New Salem, Ill., Sept. 22 (1835)." Other Lincoln franks are in existence such as "A. Lincoln, M. C." and as President.

The first stamp to be issued, bearing a likeness of Lincoln appeared in September 1865, just five months after he was assassinated. This was a 25c newspaper and periodical stamp which remained in use until discontinued on July 1, 1898.

The bust of Lincoln that appears on this issue constitutes one of our major problems. Who did the bust? Or should I say, where did the National Bank Note Co. get the subject material used on this stamp? The busts most common during this period were those done by Volk and they do not in any way resemble the head that appears on this stamp.

On the first anniversary of the assassination of President Lincoln there appeared the first regular postage stamp bearing his likeness. This was a 15c black stamp carrying a portrait of Lincoln taken from an original photograph made in Springfield, Illinois, on January 16, 1861 by C. S. German.

Although the standard catalogs have classified this stamp as an ordinary postage adhesive, many collectors have been reluctant to accept this, what they consider, arbitray rule and have assigned it to different classifications as suit their fancies. In that this stamp was issued in black just one year after the death of Lincoln, many consider it to be a mourning stamp or possibly a memorial or a commemorative issue.

During the next 43 years several "Lincoln" postage stamps were issued including the 90c, the 6c, the 4c, and the 5c. Also there were issued official stamps for the various Executive Departments of the Federal Government. The 6c value of this series carried a portrait of Lincoln. The postal stationary of the same years also carried Lincoln's portrait on several issues (three principal designs).

The Centennial Year, 1909, of Lincoln's birth honored his memory by a special 2c issue. On January 6, 1909 Congressman Albert Foster Dawson (Iowa) introduced into the Congress a joint resolution calling for the issuance of a new two-cent postage stamp in commemoration of the 100th anniversary of the birth of Abraham Lincoln.

The floor fight on behalf of this resolution in the House of Representatives was led by Congressman E. R. Ackerman of New Jersey, a philatelist of note. It was largely due to his efforts that a joint resolution was passed by the Congress of January 22, 1909.

The head of Lincoln was photographed from a plaster study by Augustus Saint-Gaudens then temporarily located in the Corcoran Gallery of Art in Washington, D. C. Later a bronze casting of this statue was placed in Grant Park, Chicago, Ill. In developing the design for this stamp several steps had to be taken.

First a photostat was made of the frame of the 2c 1908 stamp to which was applied a reduced photograph of the Lincoln head. The ribbons were then added in wash and the whole design was reduced photographically to the actual size of the stamp. Then the final stage came — from this photograph the engravers worked to produce the die.

Four regular postage stamps and four commemoratives bearing Lincoln's portrait appeared during the next 50 years. Then with the advent of the Lincoln Sesquicentennial in 1959 the Post Office Department announced a series of four special stamps to honor the occasion: the 4c Lincoln-Douglas Debates, the 1c Healy portrait, the 3c Gutzon Borglum head, and the 4c French statue designs.

Many Lincoln collectors as well as many philatelists have indicated a strong desire to see the POD issue a souvenir sheet containing these four Lincoln issues. An appropriate time for such a sheet would be toward the end of the Sesquicentennial year A no more fitting date could be found than November 19, the anniversary of the Gettysburg Address.

This particular souvenir sheet would serve a dual purpose, and it is hard to say which is the more important, pleasing the collector of Lincolniana or satisfying the philatelist. It would be safe to say that not a single person in either group would want to be without it.

In past years several foreign countries have issued special stamps in honor of Abraham Lincoln. Among them are Cuba, Indonesia, Monaco, and San Marino. One of the most interesting of these foreign stamps is the souvenir sheet, in two values, issued by San Marino in 1938. On January 22, 1861 President Abraham Lincoln was awarded honorary citizenship in San Marino which he accepted in a letter, dated May 7, 1861, addressed to the Captains Regent. The letter is as follows:

"I have received and read with great sensibility the letter which as Regent Captains of the Republic of San Marino you addressed to me on the 29th of March last. I thank the Council of San Marino for the honor of citizenship they have conferred upon me.

"Although your dominion is small, your State is nevertheless one of the most honored, in all history. It has by its experience demonstrated the truth, so full of encouragement to the friends of Humanity, that Government founded on Republican principles is capable of being so administered as to be secure and enduring.

"You have kindly averted to the trail through which this Republic is now passing. It is one of deep import. It involves the question whether a Representative republic, extended and aggrandized so much as to be safe against foreign enemies can save itself from the dangers of domestic faction. I have faith in a good result.

"Wishing that your interesting State may endure and flourish forever, and that you may live long and enjoy the confidence and secure the gratitude of your fellow citizens, I pray God to have you in His holy keeping. Your Good Friend

"Washington, May 7, 1961
"Abraham Lincoln"

On September 3, 1937 a bronze bust of Lincoln was unveiled and dedicated in San Marino. The sculptor of the bust is said to have been Ray Barger of the American Academy at Rome. John Putnam, U.S. Consul at Florence and U.S. representative to San Marino delivered a short speech at the ceremony.

It was to commemorate this dedication that the two souvenir sheets were issued. The stamp includes in its design a quotation from Lincoln's letter of acceptance, **"Although your dominion is small your State is nevertheless one of the most honored in all history."** This statement also appears on the base of the bust.

Nine years later San Marino issued another series that carried the portrait of Lincoln. This issue was to commemorate the centenary of the first United States postage stamp in 1847. The design includes the reporductions of three U. S. stamps: the Franklin 5c (No. 1), the Washington 10c (No. 2) and the Lincoln 90c (No. 122). The Lincoln stamp appeared on the design for the 3, 15, 35, and 50 Lire values.

During the Lincoln Sesquicentennial Year the memory of Abraham Lincoln will be honored in many different ways by various groups. There will be first day covers — many varieties — for each of the Lincoln stamps; there will be special slogan cancellations authorized by the Post Office Department, and there will also be many special cachets.

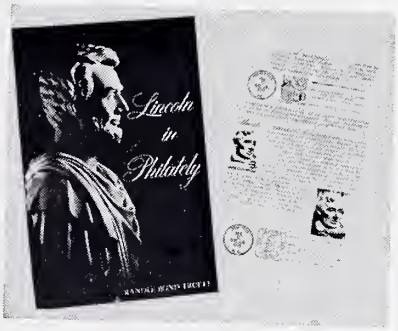

Lincoln in Philately

by

Randle Bond Truett

"It is a thorough piece of research. I give you salutations on so complete and interesting a coverage of this angle of the one-time New Salem, Illinois, postmaster. It should be on the bookshelf of every Lincoln collector."

Carl Sandburg

Price: $1.50 Order NOW from:

LINCOLN
IN PHILATELY

by Randle Bond Truett

Price: $1.50

Order NOW from:

Goodwill Ambassador

905 MADISON AVENUE
NEW YORK 21, N. Y

Enclosed find $..... Please send me ..... copies of

Lincoln in Philately

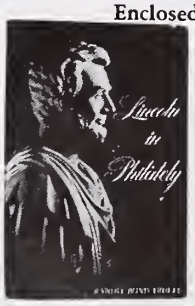

Name .....

Street Address .....

City, Zone, and State .....

Thought you would like this for your files.
Neil D. Josephson
Neil D. Josephson

Linn's Weekly Stamp News
Monday, May 18, 1959

Lincoln Check List In "FA Philatelist"

Featured in the January-February 1959 issue of the "FINE ARTS PHILATELIST" is "Abraham Lincoln on our Stamps" by W. Lee Fergus.

It has not been the custom of this publication to reprint articles, but because of the timeliness of the subject and the fact that Mr. Fergus straightens out some of the popular misconceptions with regard to the portraits of Lincoln appearing on United States stamps, this article was reprinted from the February 1958 issue of "THE AMERICAN PHILATELIST".

The master work is this issue continues the study of Italian stamps showing paintings, sculpture, architecture, and music. Thanks to the help of students of Italian stamps, this is one of the most complete listings the Fine Arts Unit of the American Topical Assn. has produced. As usual, the sources of many of the portraits on stamps have been identified.

Despite rising costs, membership in the Fine Arts Unit, including the five yearly issues of the FINE ARTS PHILATELIST, remains at $1 per calendar year. A sample copy will be mailed for 25c in coins or stamps. Further information on the unit may be secured from Beatrice Berner, 200 E. 36th St., New York 16, N. Y.

This Year's United States Issues

Issues Ahead of Us

July 4

4¢ American Flag commemorative picturing the 50-star flag official July 4 as consequence of Hawaii's admission to statehood. First day sale Honolulu, Hawaii.

July 19

4¢ Pony Express centennial commemorative. First day sale Sacramento, California.

4¢ commemorative envelope for 100th anniversary of the Pony Express. First day sale St. Joseph, Missouri. (Envelopes are 5¢ each.)

August 12

7¢ air mail color change. First day sale Arlington 1, Va., in connection with American Air Mail Society convention.

August 18

7¢ air mail envelope color change. First day sale Portland 8, Oreg., at American Philatelic Society convention. (Envelopes are 8¢ each.)

August 19

7¢ air mail booklet pane color change. First day sale St. Louis 55, Mo., in connection with Society of Philatelic Americans convention. (Covers will be serviced with full panes of six stamps only.)

August 28

4¢ stamp with the theme "Employ the Physically Handicapped." First day sale in New York City. Details later.

August 29

4¢ for 5th World Forestry Congress. First day sale Seattle, Washington.

September 14

4¢ Francis Scott Key stamp in American Credo series. First day sale in Baltimore, Maryland.

September 16

4¢ for 150th anniversary of Mexican Independence. First day sale Los Angeles 52, California. Mexico is issuing a 30 centavos stamp in the same design at the same time. Details on the Mexican issue aren't yet available.

September 26

4¢ for the 100th anniversary of the first treaty to promote mutual understanding and good will between Japan and the United States. First day sale Washington 13, D. C.

October 8

4¢ and 8¢ Champion of Liberty stamps honoring Ignace Jan Paderewski, Polish pianist, patriot and premier. 4¢ in sheets of 70, 8¢ in sheets of 72. Printings, 120 million 4¢ and 40 million 8¢. First day sale Washington 13, D. C.

October 18

4¢ for centenary Boys Clubs of America movement. First day sale New York 1, N.Y.

October 22

7¢ air mail coil color change. First day sale Atlantic City, N. J., as feature of the annual convention of Aero Philatelic Inc. and the 25th anniversary SOJEX.

November 1

4¢ for 50th anniversary Camp Fire Girls. First day sale New York City, N. Y.

November 7

4¢ and 8¢ Champion of Liberty stamps honoring the Italian patriot Giuseppe Garibaldi. 4¢ in sheets of 70, 8¢ in sheets of 72. Printings, 120 million 4¢ and 40 million 8¢. First day sale in Washington 13, D. C.

November 25

4¢ honoring Andrew Carnegie, commemorating 50th anniversary Carnegie Endowment for International Peace. First day sale New York City. Sheets of 70.

Issues Promised

4¢ Abraham Lincoln stamp in American Credo series. First day sale in November at a date and site to be announced.

Issues Behind Us

January 20

4¢ George Washington stamp in American Credo series. First day sale Mount Vernon, Virginia.

February 8

4¢ for 50th anniversary Boy Scouts of America. First day sale Washington 13, D. C.

February 18

4¢ for Winter Olympic Games. First day sale in Olympic Valley, California.

March 7

4¢ and 8¢ Champion of Liberty stamps honoring Thomas G. Masaryk, first president of Czechoslovakia. First day sale Washington 13, D. C. 4¢ in sheets of 70, 8¢ in sheets of 72. Printings: 120 million 4¢ and 40 million 8¢.

March 31

4¢ Benjamin Franklin stamp in American Credo series. First day sale Philadelphia 4, Pennsylvania.

April 7

4¢ commemorative for World Refugee Year. First day sale Washington 13, D.C.

April 18

4¢ Water Conservation commemorative. First day sale Washington 13, D.C.

April 22

25¢ international air mail stamp. Abraham Lincoln design. New stamp for regular postal use. First day sale San Francisco 1, California.

May 18

4¢ Thomas Jefferson stamp in American Credo series. First day sale Charlottesville, Virginia.

May 28

2½¢ embossed stamp envelope. First day sale Chicago, Illinois, in connection with Compex.

May 31

4¢ SEATO stamp for 6th meeting of Ministers of the Southeast Asia Treaty Organization. First day sale in Washington, D.C.

June 2

4¢ stamp honoring the American Woman. First day sale Washington 13, D. C.

June 10

10¢ international air mail stamp. Liberty Bell design. New stamp for regular postal use. First day sale, Miami, Florida.

June 17

1¼¢ stamp picturing Palace of the Governors, Santa Fe. New value U.S. regular series. Sheets of 100. First day sale Santa Fe, New Mexico.

1¼¢ coil stamp in Palace of Governors design. First day sale Santa Fe, New Mexico.

June 18

5¢ air mail postal card. First day sale Minneapolis 1, Minn., in connection 9th annual convention American Topical Association.

June 25

1¼¢ embossed stamp envelope. First day sale at Birmingham, Alabama, in connection with Dixipex III.

This listing of U.S. issues for 1960 supersedes those which have been published previously.

Obviously this list is subject to change. Readers are warned to watch Western's front page for additional information on the issues listed here and for possible additions, changes in first day cities and other developments.

Unless otherwise mentioned, stamps listed will be distributed to post offices in sheets of 50 and printings of 120 million copies have been authorized.

Orders for first day covers of each issue must be submitted separately. It's best to dispatch orders for first day covers not more than a month before the scheduled date for first day

ern Stamp Collector, July 9, 1960

Lincoln Stamp Collection Displayed By E. B. Rose

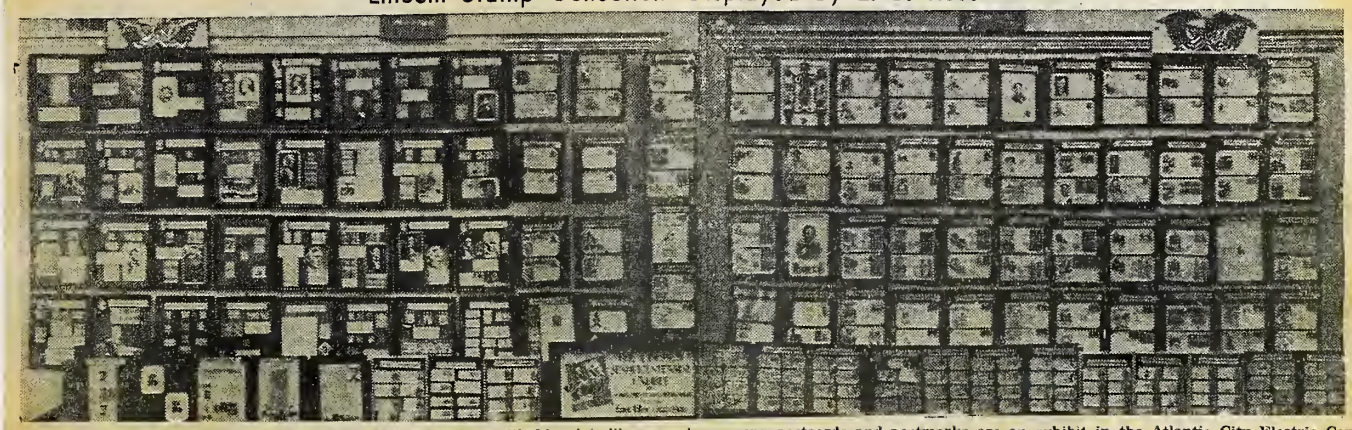

The complete display of all stamps, both U. S. and foreign, with Lincoln's likeness, also covers, postcards and postmarks are on exhibit in the Atlantic City Electric Company. The large display is from the collection of Elbert B. Rose. (Photo by Art Printz)

SUPPLEMENT

Lincoln in Philately

by

Randle Bond Truett

Washington, D.C.
1961

ACKNOWLEDGMENTS

Without the help of many others this supplement would not have been possible. Friends from all parts of the United States have suggested ways in which this publication might be improved. It was decided expedient, at this time, to issue a SUPPLEMENT rather than a new edition, leaving to a later date the task of expanding the present text. There are a few phases of the subject which have not been included. This was not done through neglect or oversight but rather the desire to have more complete information, some of which is quite elusive, before doing a new edition. I would like to thank Dr. Federico Bigi, Secretary of State, San Marino; The Liberian Philatelic Agency; The Nicaraguan Philatelic Agency; Mr. Robert J. Lyon of the Colombian Philatelic Organization, Inc.; the Cultural Attache, Embassy of China; and the Cultural Attache, Embassy of Colombia for their assistance in obtaining information concerning new issues. Also I would like to express my appreciation to Mr. Franklin R. Bruns, Jr., Mr. George T. Turner, and Mr. Belmont Faries for their help and encouragement.

(c) 1961 by Randle Bond Truett, 1622 N. Harrison Street, Arlington 5, Virginia

TWENTY-FIVE CENTS.---This stamp, one of a series of three issued primarily for overseas air mail, measures 0.84x1.44 inches and arranged horizontally. The design was the work of Herb Lubalin, the lettering was by John Pistilli, while the portrait of Lincoln was by Joseph Lomberdo. William H. Buckley supervised the designing of the new air mail adhesive and Charles R. Chickering prepared the model. The engraving was done by Mathew D. Fenton (portrait of Lincoln) and Howard F. Sharpless (outline frame, stars, lettering, numerals, and plane). The quotation which surrounds the portrait was taken from the Gettysburg Address.

Color: maroon and black. Issued April 22, 1960. Giori Press, no watermark, perforation 11. First day of issue: San Francisco, 298,479 stamps sold; 211,235 covers cancelled. Catalogue numbers: Scott, C59; Minkus, A59.

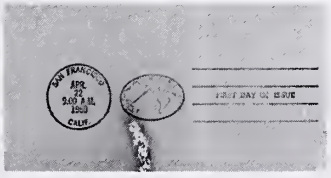

FOUR CENT.---This is the fifth of the American Credo stamps and features Abraham Lincoln's words "Those who deny freedom to others deserve it not for themselves." (Letter from Lincoln to Henry L. Price, Springfield, Ill., April 6, 1859.) The Stamp measures 0.84x1.44 inches and arranged horizontally. The design was essentially the same as those that have been issued. The message, and Lincoln's signature was, of course, different, as well as the symbolic devise to the left of the statement, which represents a seated figure of Columbia, Goddess of Liberty, holding an olive branch. The symbol is related to the spirit of the quotation rather than to Lincoln himself. The stamp carries the message in a manner and design of the style and type used in our Continental currency. Frank P. Conley prepared the basic design and the engraving was done by Robert J. Jones (frame) and Howard F. Sharpless (symbol, signature, quotation, and denomination.)

Color: red and green. Issued November 19, 1960. Giori Press, no watermark, L-type perforation. Plates used: 26797, 26803, 26805-06. Quantity issued: 120,000,000 (initial order.) First day of issue: New York City,1,394,172stamps sold, 467,780 covers cancelled. Catalogue numbers: Scott, 1143; Minkus, CM452.

A stylized representation of the Lincoln Bust by Bush-Brown which is a part of the Gettysburg Address Memorial at Gettysburg National Military Park, Gettysburg, Pennsylvania, was utilized for the pictorial portion of the first day cancellation applied at New York City on November 19, 1960, when the Lincoln Credo stamp was first issued.

HAITI

As their part in observing the Lincoln Sesquicentennial Year Haiti issued a series of four air mail stamps and a souvenir sheet and then later reissued the same with the International Refugee Year overprint. These stamps were produced in photogravure by Staatsdruckerei, Wein. Perforated 12, unwatermarked. The air mail issue came out on May 12, 1959 and the semi-postal, overprinted, issue came out on July 23, 1959.

FIFTY CENTS. ---Color: light blue and deep claret. Catalogue numbers: Scott, 447; Minkus, 644.
FIFTY CENTS plus TWENTY CENTS. ---Color: light blue and deep claret. Catalogue numbers: Scott, B9; Minkus, 649.

ONE GOURDE. ---Color: light green and chestnut. Catalogue numbers: Scott, C142; Minkus, 645.
ONE GOURDE plus TWENTY CENTS. ---Color: light green and chestnut. Catalogue numbers: Scott, CB16; Minkus, 650.

TWO GOURDE. ---Color: pale lemon and slate green. Catalogue numbers: Scott, C143; Minkus, 646.
TWO GOURDE plus TWENTY CENTS. ---Color; pale lemon and slate green. Catalogue numbers: Scott, CB17; Minkus, 651.

TWO AND ONE HALF GOURDE. ---Color: buff and violet blue. Catalogue numbers: Scott, C144; Minkus, 647.
TWO AND ONE HALF GOURDE plus TWENTY CENTS. ---Color: buff and violet blue. Catalogue numbers: Scott, CB18; Minkus, 652.

Souvenir Sheet. ---Contains one each of 447, C142, C143, and C144. Imperforate, size: 120x105 mm. Catalogue numbers: Scott, C144a; Minkus, 648.

Souvenir Sheet. ---Contains one each of B9, CB16, CB17, and CB18. Imperforate, size:120x105 mm. Catalogue numbers: Scott, CB18a; Minkus, 653.

SAN MARINO

A series of five stamps were issued to commerate the sesquicentennial of the birth of Abraham Lincoln. The designer of the series was R. Franzoni and the engravers were V. Niccistro (70 lire) and M. Colunbati (200 lire). The 5 lire, 10 lire, and 15 lire were done in photogravure and the 70 lire and 200 lire in engraving. Star-watermarked paper. Issued July 1, 1959.

FIVE LIRE. ---Color: brown and black. Catalogue numbers: Scott, 433; Minkus, 753.
TEN LIRE. ---Color: blue green and ultramarine. Catalogue numbers: Scott, 434; Minkus, 754.
FIFTEEN LIRE. ---Color: grey and green. Catalogue numbers: Scott, 435; Minkus, 755.
SEVENTY LIRE. ---Color: violet. Catalogue numbers: Scott, 436; Minkus, 756.
TWO HUNDRED LIRE. ---Color: dark blue. Catalogue numbers: Scott, C108; Minkus, 757.

REPUBLIC OF CHINA

The Republic of China on Taiwan issued a set of ordinary Postage Stamps, "Leaders of Democracy," as their part of the Lincoln Sesquicentennial celebration in 1959. The design contains the portraits of Dr. Sun Yat-sen and Abraham Lincoln. The flags of the United States and China are in the background. Under the portrait of Mr. Lincoln, arranged in three lines, is the lettering, "Of the People, By the People, For the People," and below Dr. Sun Yat-sen's portrait, are six Chinese characters in three columns, representing his Three Principles of the People, that is "Nationalism, democracy and livelihood of the people." Arabic figures showing the denomination are placed in the lower left corner of the stamp and six Chinese characters meaning "Postage Stamp, Republic of China" read vertically on the right margin. The stamps were designed by Mr. Wen Hsueh-ju and reproduced in photogravure by the Printing Bureau of Ministry of Finance, Japan. First day of issue: December 25, 1959.

FORTY CENTS. ---Color: lemon yellow. Size: 41.5x 26.5mm., perforated 13 1/2, quantity issued: 2,000,000. Catalogue numbers: Scott, 1248; Minkus, 387.

THREE DOLLARS. ---Color: light green. Size: 41.5x 26.5mm., perforated 13 1/2. Quantity issued: 1,000,000. Catalogue numbers: Scott, 1249; Minkus, 388.

First day covers: 200,000 issued.

NICARAGUA

The Nicaragua Commemoratives issued in honor of Abraham Lincoln consist of five ordinary postage stamps and a souvenir sheet together with six air mail stamps and a souvenir sheet. The stamps and sheets were recess-printed by Thomas de la Rue & Co., Ltd. The stamps were issued in sheets of 50. All stamps have the same design, a portrait of Lincoln, with the exception of the 5.00 Cordobas which has a panel containing a quotation from Lincoln, in script. All stamps perforated 13x13 1/2 except the 5.00 Cordobas which is perforated 13 1/2x13. Unwatermarked. First day of issue: January 21, 1960.

ORDINARY POSTAGE

FIVE CENTAVOS. ---Color: carmine and gray black. Quantity issued: 1,000,000 copies. Catalogue numbers: Scott, 824; Minkus, 1815.
TEN CENTAVOS. ---Color: yellow green and gray black. Quantity issued: 1,000,000 copies. Catalogue numbers: Scott, 825; Minkus, 1816.
FIFTEEN CENTAVOS. ---Color: orange red and gray black. Quantity issued: 1,000,000 copies. Catalogue numbers: Scott, 826; Minkus, 1817.
1.00 CORDOBA. ---Color: purple and gray black. Quantity issued: 100,000 copies. Catalogue numbers: Scott, 827; Minkus, 1818.
2.00 CORDOBAS. ---Color: ultramarine and gray black. Quantity issued: 100,000 copies. Catalogue numbers: Scott, 828; Minkus, 1819.

Souvenir sheet, imperforate, size: 152x116mm. This sheet contains the five ordinary postage stamps, listed above, the Nicaraguan Coat of Arms at top, and the following three-line inscription, in Spanish, at the bottom:

"EL AMOR A LA LIBERTAD QUE DIOS INFUNDIO EN NOSOTROS:
EL ESPIRITU QUE LA VENERA COMO HERENCIA UNIVERSAL DE
TODOS LOS HOMBRES: ESA ES NUESTRA DEFENSA. A. LINCOLN"

This quotation is from a speech delivered by Lincoln at Edwardsville, Illinois, on September 11, 1858. Quantity issued: 20,000 copies. Catalogue numbers: Scott, 828a; Minkus, 1826.

AIR MAIL

THIRTY CENTAVOS. ---Color: indigo and gray black. Quantity issued: 1,000,000 copies. Catalogue numbers: Scott, C437; Minkus, 1820.
THIRTY-FIVE CENTAVOS. ---Color: carmine and gray black. Quantity issued: 1,000,000 copies. Catalogue numbers: Scott, C438; Minkus, 1821.

SEVENTY CENTAVOS. ---Color: purple and gray black. Quantity issued: 500,000. Catalogue numbers: Scott, C439; Minkus, 1822.
1.05 CORDOBAS. ---Color: emerald green and gray black. Quantity issued: 500,000 copies. Catalogue numbers: Scott, C440; Minkus, 1823.
1.50 CORDOBAS. ---Color: violet and gray black. Quantity issued: 100,000 copies. Catalogue numbers: Scott, C441; Minkus, 1824.
5.00 CORDOBAS. ---Color: gray black and yellow. This stamp has the following inscription, in Spanish:

"DAR AL QUE NECESITE. A. LINCOLN"

This quotation is from Lincoln's Second Inaugural Address, March 4, 1865. Quantity issued: 20,000 copies. Catalogue numbers: Scott, C442; Minkus, 1825.

Souvenir sheet, imperforate, size: 152x116mm. This sheet contains the six air mail stamps, listed above, the Nicaraguan Coat of Arms at top, and the following four line inscription, in Spanish, at the bottom:

"PARECE EXTRANO QUE EXISTAN HOMBRES QUE PIDAN A DIOS JUSTO,
AUXILIO PARA GANAR SU PAN CON EL SUDOR DEL ROSTRO DE OTROS
HOMBRES: 'PERO NO JUZGUEIS PARA QUE NO SEAMOS JUZGADOS'
A. LINCOLN"

This quotation is from Lincoln's Second Inaugural Address, March 4, 1865. Quantity issued: 20,000 copies. Catalogue numbers: Scott, C442a; Minkus, 1827.

RED CROSS OVERPRINT

The Nicaragua Commemoratives issued in honor of Lincoln were used to carry the surcharge, in red, "RESELLO X". First day of issue: September 19, 1960, place: Managua, Nicaragua. This issue was for earthquake relief in Chile.

ORDINARY POSTAGE

FIVE CENTAVOS. ---Color: carmine and gray black. Catalogue numbers: Scott, ; Minkus, .

TEN CENTAVOS. ---Color: yellow green and gray black. Catalogue numbers: Scott, ; Minkus, .

FIFTEEN CENTAVOS. ---Color: orange red and gray black. Catalogue numbers: Scott, ; Minkus,

1.00 CORDOBAS. ---Color: purple and gray black. Catalogue numbers: Scott, ; Minkus,

2.00 CORDOBAS. ---Color: ultramarine and gray black. Catalogue numbers: Scott, ; Minkus, .

AIR MAIL

THIRTY CENTAVOS. ---Color: indigo and gray black. Catalogue numbers: Scott: ; Minkus, .

THIRTY-FIVE CENTAVOS. ---Color: carmine and gray black. Catalogue numbers: Scott, ; Minkus, .

SEVENTY CENTAVOS. ---Color: purple and gray black. Catalogue numbers: Scott, ; Minkus, .

1.05 CORDOBAS. ---Color: emerald green and gray black. Catalogue numbers: Scott, ; Minkus, .

1.50 CORDOBAS. ---Color: violet and gray black. Catalogue numbers: Scott, ; Minkus, .

5.00 CORDOBAS. ---Color: gray black and yellow. Catalogue numbers: Scott, ; Minkus, .

ARGENTINA

FIVE PESOS. ---This is an issue of the Republic of Argentina honouring the 150th birthday anniversary of Abraham Lincoln. The design carries a portrait of Lincoln with a ribbon at the top bearing the words and dates "1809 ABRAHAM LINCOLN 1865." The stamp size is 22x32mm., issued in sheets of 100 copies, by Casa de Moneda (State Mint). It was reproduced by photogravure in blue. 3,000,000 copies were issued. First day of issue: April 14, 1960. Horacio Alvarez Boero was the designer. Catalogue numbers: Scott, 699 ; Minkus, 967 .

COLOMBIA

Issued to commemorate the sesquicentennial of the birth of Abraham Lincoln. The design, by Mosdossy, includes the famous statue of Lincoln, by Daniel Chester French, in the Lincoln Memorial, Washington, D. C. The legend "LINCOLN DEMOCRATA DE AMERICA" may be translated "Lincoln, the American Democrat." The stamp was reproduced by lithography, perforated 11, on watermarked paper. First day of issue: June 10, 1960.

TWENTY CENTAVOS. ---Color: rose lilac and black. Quantity issued: 3,000,000 copies. Catalogue numbers: Scott, 718 ; Minkus, 959 .

FORTY CENTAVOS. ---Color: dull red brown and black. Quantity issued: 500,000 copies. Catalogue numbers: Scott, C375; Minkus, 960 .

SIXTY CENTAVOS. ---Color: rose red and black. Quantity issued: 2,500,000 copies. Catalogue numbers: Scott, C376; Minkus, 961 .

LIBERIA

The Republic of Liberia honored Abraham Lincoln in 1959 with a series of stamps consisting of one air mail stamp and two regular postage stamps together with a souvenir sheet. This issue was engraved and produced by the E. A. Wright Bank Note Company, Philadelphia, Pennsylvania. Perforated 12, unwatermarked. First day of issue:

TEN CENTS. ---Color: ultramarine and black. Catalogue numbers: Scott, 385; Minkus, 729.

FIFTEEN CENTS. ---Color: orange and black. Catalogue numbers: Scott, 386; Minkus, 730.

TWENTY-FIVE CENTS. ---Color: emerald green and black. Catalogue numbers: Scott, C122; Minkus, 731.

An inscription encircles three sides of each sheet of stamps, the left side, the top, and the right side: "IF ANY GOOD REASON EXISTS WHY WE SHOULD PERSEVERE LONGER IN WITHHOLDING OUR RECOGNITION OF THE INDEPENDENCE AND SOVEREIGNTY OF LIBERIA, I AM UNABLE TO DISCERN IT." The source of this quotation is given in the center of the bottom margin: "ANNUAL MESSAGE TO 37th CONGRESS, A. LINCOLN, DECEMBER 3, 1861."

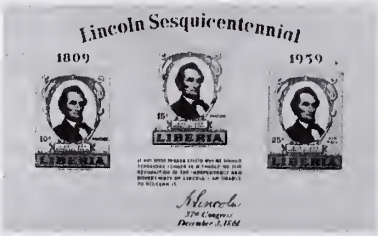

Souvenir sheet. ---Contains one each of Nos. 384, 385, and C122. Size: 140x82mm., imperforate. The same quotation, mentioned above, appears below the center stamp on the sheet. Catalogue numbers: Scott, 386a; Minkus, 732.

U. S. POSTAL CARDS

ISSUE OF 1911

ONE CENT. ---When this card was announced the Postmaster General said that it was for index purposes and social correspondence. The portrait of Lincoln was engraved by M. W. Baldwin and the frame, lettering, and numerals by E. M. Hall. This is a No. 5 card, size: 5x3 inches (127x76mm.). The color is red on cream with rose on cream as a variety. Quantity issued: 15,407,500. First day of issue: January 21, 1911. Catalogue numbers: Scott, UX23; Minkus, PC22.

ISSUE OF 1913

ONE CENT. ---This card was printed by the Public Printer from plates of the Issue of 1911. This is a No. 5 card, size: 5x3 inches (127x76mm.). The color is green on cream with pale green on cream as a variety. Quantity issued: estimated at 18,000,000. First day of issue: July 29, 1913. Catalogue numbers: Scott, UX26; Minkus, PC25.

ISSUE OF 1917

ONE CENT. ---A new portrait of Lincoln was engraved by M. W. Baldwin and the frame, lettering, and numerals by E. M. Hall. The color is green on cream with several varieties: light green on cream, dark green on cream, yellow green on cream, yellow green on buff, and green on canary. Quantity issued: estimated at over 2,000,000,000. Card remained in use from date of issue until December 31, 1951. First day of issue: March 14, 1917. Catalogue numbers: Scott, UX28; Minkus, PC29.

Major varieties as to design:

Type 1. (From original steel plates) clear impression.

Type 2. (Second electrotype)
- a. Front lock of Lincoln's hair forms a loop.
- b. Middle frame point below EN sharp pointed.

Type 3. (First electrotype)
- a. Winged collar.
- b. Dot in P.
- c. Inner frame line on right, irregular.

SERIES OF 1952
GREEN SURCHARGE (TICKOMETER)

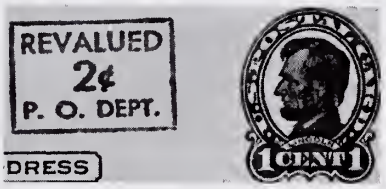

TWO CENT on ONE CENT Lincoln card. Horizontal surcharge to left of stamp (normal). No. 5 card, size: 5x3 inches (127x76mm.). Quantity issued: 7,015,250. First day of issue: January 1952. This card was surcharged at 17 postoffices by Pitney-Bowes Tickometer. Catalogue numbers: Scott, UX40; Minkus, PC38.

The major varieties are as follows:

Green on buff, normal surcharge.
Green on dark buff, normal surcharge.
Green on canary, normal surcharge.
Inverted surcharge, lower left.
Vertical surcharge, to left of stamp, reading down (Nashville).

SERIES OF 1952
DARK GREEN SURCHARGE, PRESS PRINTED

TWO CENT on ONE CENT Lincoln card. Horizontal surcharge to left of stamp. No. 5 card, size: 5x3 inches (127x76mm.). Quantity issued: 3,749,880. Surcharged by Public Printer at Washington, D. C., Chicago, Ill., New York, N. Y., and San Francisco, Calif. First day of issue: not known. Catalogue numbers: Scott, UX42; Minkus,

ISSUE OF 1952

TWO CENT. ---The plates were prepared from a die which was engraved in 1918. The Lincoln stamp was designed by Clair A. Hutson and the die engraved by M. W. Baldwin(portrait) and E. M. Hall (frame, lettering, and numerals). The die was originally prepared for a 2¢ Lincoln card to be issued to care for the war time rate of 1918, but due to the small demand for Library cards it was never placed in use. No. 5 card, size: 5x3 inches (127x76mm.). Color: carmine on buff. Done on flat-bed presses in sheets of 44. First day of issue: July 31, 1952. Copies remained on sale at the Philatelic Agency until September 19, 1958. Catalogue numbers: Scott, Ux43; Minkus, PC39.

STAMPED ENVELOPES AND WRAPPERS

REAY ISSUE, 1870

Prior to 1870 there was no uniformity in the design of the stamps used on the envelopes or were they related in any way to the adhesive stamps then in use. In advertizing for a new contract, the Government stipulated that the design of the new envelope stamps were to be as near as possible to the adhesive stamps then in use. The contract was awarded to George H. Reay. A beautiful series of envelopes were designed and executed with very fine engravings, beautiful ink, and careful printing. The six cent value carried the portrait of Lincoln. Color: red on white, amber, and cream. Catalogue numbers: Scott, U85, U86, U87; Minkus, EN97, EN98, EN99.

PLIMPTON ISSUE, 1874-86

Plimpton Manufacturing Company was the successful bidder when the Post Office advertized for bids to supply envelopes in 1874. Reay refused to surrender his dies to the new contractor and to complicate the situation even further he engaged the services of all the better known die engravers. Plimpton was thus forced to employ die engravers of less competency and start duplicating the Reay designs. The result of all this was a series of envelopes of inferior quality when compared with the fine engraving of the Reay issue. The 6¢ value continued to carry the portrait of Lincoln. One of the distinguishing features of the Plimpton Lincoln is the very short neck at the back. Color: red on white, red on amber, red on cream, and red on fawn. Catalogue numbers: Scott, U181, U182, U183, U184; Minkus, EN211, EN212, EN213, EN214.

ISSUE OF 1899

This was the last issue to be manufactured by the Plimpton Morgan Envelope Company. With this issue all denominations of stamps above the 5¢ value were discontinued. In this series the 4¢ value carried the portrait of Lincoln. Three dies were used: Die 1, the bust is pointed but not draped; Die 2, the bust is broad and draped; and Die 3, head slightly larger, bust broad and draped, and the inner oval has no notches. Color: brown on white, brown on amber, and brown on manila (wrapper). Catalogue numbers: Scott, U371, U372, U373, U374, U375, W376; Minkus, EN410, EN411, EN412, EN413, EN414, EN415.

ISSUE OF 1903

The Post Office entered into a new contract in 1903 with the Hartford Manufacturing Company. Thus ended the long tenure enjoyed by the previous contractor. The 5¢ value in this series carried the portrait of Lincoln. Beneath the head of Lincoln appeared "1809 LINCOLN 1865." Color: blue on white, blue on amber. Catalogue numbers: Scott, U393, U394; Minkus, EN432, EN433.

OFFICIAL ENVELOPES
WAR DEPARTMENT

REAY ISSUE, 1873

This issue was manufactured by George H. Reay and was similar in design to the regular envelopes issued at the same time. The 6¢ value carried the portrait of Lincoln. The distinguishing feature of this issue is the very long neck at the back. Color: dark red on white, dark red on cream, vermillion on white, vermillion on cream. Catalogue numbers: Scott, UO23, UO24, UO37, UO38; Minkus, WDEN30, WDEN31, WDEN32, WDEN33.

PLIMPTON ISSUE, 1875

Plimpton Manufacturing Company produced this issue for the War Department's use based upon their regular issue. The 6¢ value continued to carry the portrait of Lincoln. This issue may be identified by the very short neck at the back. Color: red on white, red on amber, red on cream. Catalogue numbers: Scott, UO56, UO57, UO58; Minkus, WDEN56, WDEN57, WDEN58.

CHECK LIST

Scott Nos.	Minkus Nos.		
C59	A59	25¢	Maroon and black
1143	CM452	4¢	Red and green
		SAN MARINO	
433	753	5 l.	Brown and black
434	754	10 l.	Blue green and ultramarine
435	755	15 l.	Grey and green
436	756	70 l.	Violet
C108	757	200 l.	Dark blue
		HAITI	
C142	645	1 g.	Light green and chestnut
C143	646	2 g.	Pale lemon and slate green
C144	647	2 1/2 g.	Buff and violet blue
C144a	647		Souvenir Sheet
447	644	50 c.	Light blue and deep claret
CB16	650	1g.+20 c.	Light green and chestnut
CB17	651	2g.+20 c.	Pale lemon and slate green
CB18	652	2 1/2g.+20 c.	Buff and violet blue
CB18a	653		Souvenir Sheet
B9	649	50c.+20 c.	Light blue and deep claret
		LIBERIA	
385	729	10 c.	Ultramarine and black
386	730	15 c.	Orange and black
C122	731	25 c.	Emerald green and black
386a	732		Souvenir Sheet
		REPUBLIC OF CHINA	
1248	387	40 c.	Lemon yellow
1249	388	3 d.	Light green
		NICARAGUA	
824	1815	5 c.	Carmine and gray black
825	1816	10 c.	Yellow green and gray black
826	1817	15 c.	Orange red and gray black
827	1818	1C.	Purple and gray black
828	1819	2C.	Ultramarine and gray black
828a	1826		Souvenir Sheet
C437	1820	30 c.	Indigo and gray black
C438	1821	35 c.	Carmine and gray black
C439	1822	70 c.	Purple and gray black
C440	1823	1.05 C.	Emerald green and gray black
C441	1824	1.50 C.	Violet and gray black
C442	1825	5 C.	Gray black and yellow
C442a	1827		Souvenir Sheet
		(RED CROSS OVERPRINT)	
		5 c.	Carmine and gray black
		10 c.	Yellow green and gray black
		15 c.	Orange red and gray black
		1 C.	Purple and gray black
		2 C.	Ultramarine and gray black
		30 c.	Indigo and gray black
		35 c.	Carmine and gray black
		70 c.	Purple and gray black
		1.05 C.	Emerald green and gray black
		1.50 C.	Violet and gray black
		5 C.	Gray black and yellow
		ARGENTINA	
699	967	5 p.	Blue
		COLOMBIA	
718	959	20 c.	Rose lilac and black
C375	960	40 c.	Dull red brown and black
C376	961	60 c.	Rose red and black

CORRECTIONS AND ADDITIONS

p. 4 There is still some question as to the source of the design of the 6¢.

p. 6 The illustration of the source for the 2¢ Lincoln, 1909, is incorrect. Last line: "E. Holland" should read "E. Hall."

p. 11 The source of the 3¢ Lincoln Gettysburg Address stamp is incorrect. The source should be the Statue of Lincoln by Douglas Volk, Lincoln, Nebraska.

Add to the last paragraph: 1,140,000 stamps sold on first day. Remained on sale at the Philatelic Agency until November 18, 1949.

p. 12 Add to the last paragraph on 3¢ Mount Rushmore stamp: perforation 10 1/2x11. Stamps sold first day of issue: 723,704.

p. 13 Lincoln-Douglas Debate stamp remained on sale at Philatelic Agency until May 4, 1960. Catalogue number: Minkus, CM422.

Lincoln 1¢ stamp: Robert M. Bowers should read Robert M. Bower. George L. Huber also did the engraving of the signature.

p. 14 Minkus catalogue number for Lincoln 1¢ stamp: CM430. This stamp remained on sale at the Philatelic Agency until February 15, 1960.

Lincoln 3¢ stamp: perforated 10 1/2x11. Minkus catalogue number: CM431. Remained on sale at the Philatelic Agency until March 31, 1960.

p. 15 Lincoln 4¢ stamp: perforated 11x10 1/2. Charles A. Brooks engraved the vignette and George L. Huber engraved the signature, lettering, and numeral. First day of issue: 900,782 stamps sold; 894,887 covers cancelled. Remained on sale at the Philatelic Agency until September 28, 1960. Minkus catalogue number: CM432.

p. 18 Newspaper stamp: size 51x95mm.

p. 26 Indonesia. Minkus catalogue number: 61.

Cuba. Add the following entry:

TWELVE CENTS. --Color: dark olive green and red. Issued April 24, 1955 to commemorate the centenary of Cuba's first postage stamp. There were four stamps in the issue. The subject of the 12¢ was the Plaza de la Fraternidad which includes a head of Lincoln mounted on a stone shaft. Catalogue numbers: Scott, C111; Minkus, 728.

p. 27 Ghana. Catalogue numbers: 2 1/2d., Scott, 39; Minkus, 209. 1/3, Scott, 40; Minkus, 210. 2/6, Scott, 41; Minkus, 211. Souvenir Sheet, Scott, 41a; Minkus, 212.

p. 28. Honduras. Add the numbers issued and catalogue numbers as follows:

1 Centavo	5,000,000 issued	Scott, C289; Minkus, 754
2 Centavos	2,000,000 issued	Scott, C290; Minkus, 755
3 Centavos	2,000,000 issued	Scott, C291; Minkus, 756
5 Centavos	5,000,000 issued	Scott, C292; Minkus, 757
10 Centavos	1,000,000 issued	Scott, C293; Minkus, 758
12 Centavos	1,000,000 issued	Scott, C294; Minkus, 759
p. 29 15 Centavos	1,000,000 issued	Scott, C295; Minkus, 760
25 Centavos	1,000,000 issued	Scott, C296; Minkus, 761
50 Centavos	1,000,000 issued	Scott, C297; Minkus, 762
1 Lempira	100,000 issued	Scott, C298; Minkus, 763
2 Lempiras	50,000 issued	Scott, C299; Minkus, 764
3 Lempiras	delete this entry	
5 Lempiras	20,000 issued	Scott, C300; Minkus, 765
Souvenir Sheet	10,000 issued	Scott, C300a; Minkus, 778
Souvenir Sheet	delete at bottom of page	

A DRAUK 31
Philatelic Mso

p. 30	Honduras Official. Add: "Overprinted in red 'Oficial'".		
	1 Centavo	2,000,000 issued	Scott,CO 98; Minkus, 766
	2 Centavos	2,000,000 issued	Scott,CO 99; Minkus, 767
	3 Centavos	2,000,000 issued	Scott,CO100; Minkus, 768
	5 Centavos	2,000,000 issued	Scott,CO101; Minkus, 769
	10 Centavos	500,000 issued	Scott,CO102; Minkus, 770
	12 Centavos	500,000 issued	Scott,CO103; Minkus, 771
	15 Centavos	500,000 issued	Scott,CO104; Minkus, 772
	25 Centavos	500,000 issued	Scott,CO105; Minkus, 773
	50 Centavos	500,000 issued	Scott,CO106; Minkus, 774
	1 Lempira	50,000 issued	Scott,CO107; Minkus, 775
	2 Lempiras	50,000 issued	Scott,CO108; Minkus, 776
	5 Lempiras	20,000 issued	Scott,CO109; Minkus, 777
	Souvenir Sheet	10,000 issued	Scott,CO109a; Minkus,779
p. 33	Envelopes. "U376" should read "W376".		
	Postal Cards. Add the following entries:		
	UX23a	1¢ Double impression	
	UX40	1¢ revalued 2¢, Green on buff.	Minkus, PC38
	UX40a	1¢ revalued 2¢, (vertical) Green on buff.	
	UX42	1¢ revalued 2¢, Green on cream.	
	UX43	2¢ Red on cream	Minkus, PC39
p. 35	Cuba. "354" should read "369" and "354a" should read "369a".		

POST SCRIPTUM

GUATEMALA

This is an air-mail issue, consisting of three stamps, of Guatemala honoring the 150th birthday anniversary of Abraham Lincoln "CL-ANIVERSARIO DE SU NACIMIENTO." The design shows a portrait of Lincoln on a shield, supported by three Negroes and surmounted by an eagle. The stamps were designed by Sra. Josefina v. de Polantinos and printed at the Government printing office. Arnaldo Chavarry was the engraver.

The Presidential Decree authorizing the issue provided for a series of four stamps. The decree further provided for the following quantities:

5 centavos --500,000
8 centavos --100,000
30 centavos -- 25,000
50 centavos -- 6,000

Only three of this series of Lincoln Commemoratives were issued, the 8 centavos value was withdrawn, after printing, due to error in gumming which rendered it unfit for circulation. The first day of issue was October 29, 1960.

FIVE CENTAVOS. ---Color: blue. Catalogue numbers: Scott, ; Minkus, .
THIRTY CENTAVOS. ---Color: violet. Catalogue numbers: Scott, ; Minkus, .
FIFTY CENTAVOS. ---Color: gray. Catalogue numbers: Scott, ; Minkus, .

Western Stamp Collector
Oct. 21, 1968

Lincoln's Boyhood Theme

The Indiana Stamp Club will hold its exhibition on Nov. 22-24, at the Glendale Shopping Center auditorium, 6100 N. Keystone Ave., Indianapolis, Indiana. The customary Hoosier hospitality will grace the 100-frame exhibit and dealers' bourse. Theme of the show will be "Indiana—Land of Lincoln's Boyhood."

The Indiana Stamp Club has prepared three original cachets for the show. Two will be from the original art work of David K. Rubins, who was commissioned by the State of Indiana to create a figure of the young Lincoln for the plaza of the new State Office Building. One cachet will show the head, the other, the entire statue.

The third cachet will be from the original charcoal drawing of M. Leone Bracker's "Lincoln—Indiana Boy." This was loaned by the Lincoln National Life Foundation of Fort Wayne, Indiana, who commissioned the artist to make the drawing for their library.

Covers will be franked with Lincoln stamps and will be canceled at Lincoln City, Indiana, November 19, anniversary of the Gettysburg Address, or at the show with the special exhibition cancel. Earliest orders will receive the Lincoln City postmark unless otherwise requested.

Price of the covers are 35¢ each, or three for $1. All orders must be accompanied by a large stamped addressed envelope for return of the covers. Send orders to Mrs. George Schamber, Cachet Chairman, 123 S. Emerson Ave., Indianapolis, IN 46219.

STAMP SOCIETY SHOW

A cover with Abraham Lincoln's frank as postmaster at New Salem, Illinois, believed to be unique, realized $4,250 last month when the Justin Turner Lincoln collection was dispersed in an auction sale conducted in New York City by Charles Hamilton, one of the country's leading dealers in autographs.

July 30, 1968

"First Days" Features Lincoln

FIRST DAYS for July/August has placed particular emphasis on the Lincoln theme with six articles of unusual interest. The coverage extends from the reissue of the 1923 Fourth Bureau Issue to unusual combinations with unperf. and misperf. Lincoln coils. Special cachets and postal stationery items also share the spotlight.

Scott No. 79, the first US grilled stamp of 1867, is discussed at length and illustrated with several excellent photographs. A very rare set of Graf Zeppelin First Day Covers with blocks of four, flown and with cachets, is illustrated and accompanied by a detailed story.

The evolution of the early cachets is treated in several fine articles. The history of these pioneer servicers and producers has been researched in depth—just a few of the names are Roessler, Warneford, Nickles, and Dull. Adam K. Bert continues his remarkable series with little known facts on the Cleveland cancellations of the Valley Forge and Lindbergh booklet stamps.

All this plus other stories, regular and special features of the American First Day Cover Society journal may be found in the current issue. A sample copy is offered at 75¢ from AFDCS, 14359 Chadbourne, Houston, Tex. 77024.

Lincoln Collectors

In reply to requests for Lincoln material available here in Washington—that would be helpful in building collections and exhibits of **Lincoln on Stamps**, etc.—here are some government publications.

Abraham Lincoln commemoration ceremony. The 100th anniversary of his second inauguration. East front of Capitol. 1865-1965. $3. Cat. No. 89-92: H. doc. 497.

Abraham Lincoln from his own words and contempory accounts. Reprint 1961. 55p.il.pl. 25¢, Cat. No. 129.50:⅔;

Lincoln sesquicentennial. 1809-1959. Handbook of information. 1958. 40 p.il. 20¢. Cat. No. Y3/L63: 2In3.

You can get them from the Supt. of Documents, Gov't Printing Office, Washington, D.C. 20402.

YOUNG ABE LINCOLN

1818—memoirs of Illinois sesquicentennial—1968

A set of three Historical Cachets will be issued during the 82nd ANNIVERSARY Stamp Show Nov. 15-17, 1968 of the CHICAGO PHILATELIC SOCIETY. The subjects are (1) Lincoln's Log Cabin of 1831, and (2) Sketch of Lincoln as Postmaster, and (3) 9-foot bronze Statue of Young Lincoln at the entrance to New Salem Village, which suggested the phrase "From blacksmith to Blackstone."

Also a set of two Souvenir Seals in two different colors with an Emblem design of the State of Illinois in outline and the face of Lincoln in silhouette and the slogan "LAND OF LINCOLN" all encircled with "1818 ILLINOIS 1968 SESQUICENTENNIAL."

Price 80¢ for both Cachets and Seals; 65¢ for one set of Cachets only; 35¢ for one set of Seals only. Send 6¢ return postage for each set ordered and a large self-addressed envelope.

Place orders promptly and before Nov. 5th with—

W. H. SCHULZE, 2736 GUNNISON STREET, CHICAGO, ILLINOIS 60625

Oct. 5, 1968

quite revealing. As a result, we are given a much fuller portrait of Booth than ever presented before. Samples shows that Booth was very much like his father — both off stage and on, and just as talented. He touches on just a few psychological aspects, too. These include possible interpretations of his preferences for younger and less-educated people over most of his actor-friends. He does not offer an opinion, however, as to whether or not Booth's vocal problems were serious enough to affect his fate. It is interesting to see Booth towards the end, through the eyes of his contemporaries, inexorably drawn, it seems, to the fate a gypsy woman once said awaited him. Samples also presents a magnificent chronology of Booth's theatrical engagements in dozens of cities, and provides us with an idea of what life was like for an actor in the mid-19th century. However, we wish he had presented an historical time frame as a background to Booth's activities before 1864. Samples completely missed some of Booth's engagements — such as his week in Buffalo from July 6 to July 11, 1863, (the period in which the Battle of Gettysburg was fought). He also missed some engagements he could have easily found in the old *N.Y. Clipper*. His biggest flaw, however, is relying so heavily on two books no researcher should ever take seriously. These are George Alfred Townsend's "Katy of Catoctin," and Barclay & Co.'s penny dreadful, "The Great Conspiracy." It is from such sources that Samples relates that Lincoln once greeted Booth at a White House function, and that he attended Booth's last performance, three weeks before the assassination. Samples gets a few of his other facts wrong, such as saying Booth keep two Senators daughters "on the string" instead of just one; saying Booth was in Canada twice, instead of once, and counting four "versions" of his famous "To whom it may concern" letter. That mix-up stems, in part, from counting a 16-page unpublished speech owned by the Players' Club. Although Booth does refer to certain topics he would later include in his letters, the speech was written in 1860, before the war even started! (Incidentally, the Players Club is now working on a project to have this 16-page speech, in Booth's handwriting, finally published!) Speaking of "unpublished material, Samples describes many of his Booth photos as "previously unpublished." However, most of them have appeared in Richard & Kellie Gutman's book, "John Wilkes Booth Himself," published back in 1979. Samples has, of course, seen that book.

We wish "Lust for Fame" was better written and edited. Many of the mistakes are obvious. Nevertheless, because it adds so much to what we need to know about Booth; because of its detailed chronology; and because of its many fine contemporary accounts, Gordon Samples' book is a most important contribution to the field of research about Lincoln's assassin.

(R.E.S.)

LINCOLN IN PHILATELY — If you wish to see Lincoln honored on his 175th birthday with a special commemorative stamp, write to the U.S. Post Office Department, Washington, D.C. Thomas Dyba, whose 1/48 inch scale model of Lincoln's Springfield home has been seen by over two million people at the Lincoln Home Visitors Center in Springfield, hopes a picture of Lincoln's home will appear on the stamp, and asks you to write to the P.O. with that suggestion if you like the idea. . . . This year marks the 125th anniversary of the Lincoln-Douglas Debates, and the event will be commemorated with a limited issue of twenty special first day covers, each depicting a scene associated with the debates. The stamps will all bear Lincoln's portrait, and the cancellations will be postmarked April 21st and November 2nd. The covers will be encased in clear vinyl and mounted on special album sheets. Price will be $50 per set, and are available from REM*GP, P.O. Box 105, Lemont, Illinois 60439.

(R.E.S.)

RECENT SALES AND ACQUISITIONS — John Stuart's letter, recommending his partner Lincoln to the office of charge d' affairs in Bogota in 1841, was recently offered at an April 8th auction at Aotheby's. Stuart described Lincoln as honest, talented, having a character without reproach, and being a favorite with the people. A short manuscript of reminiscences, possibly in conspirator Samuel Arnold's own hand, was also offered. Details and prices realized will appear in our next column. . . . DR. JOHN LATTIMER, member of the Executive Committee of the Lincoln Group of New York, surprised everyone with the announcement that he had just purchased four unique items associated with Lincoln's assassination. The first is the engraved head of John Wilkes Booth's walking cane, which he posed with in many of his photographs. (See *The Lincoln Log*, June, 1979 for photo of the head, or George Bryan's "The Great American Myth.") Lattimer also purchased all three Presidential pardons granted to Dr. Mudd, Samuel Arnold, and Ned Spangler. The Mudd pardon had once belonged to the family, of course, and Dr. Richard Mudd, the grandson, told us the document had been stolen. Somehow it wound up in Oliver Barrett's possession, and when his great collection was auctioned in 1952, the pardon and three letters Mudd had written from prison brought $1100. . . . REV. ROBERT KEESLER of Laurel, Maryland, has just acquired a rare carte-de-visite of the picture of John Surratt that was used on the Lincoln reward posters. Students of the case were of the opinion that the picture was really that of Surratt's brother, Isaac. However, Keesler's picture has what may be John Surratt's signature on the verso, with an early date indicating it was taken while he was a divinity student. . . . A rare, unpublished view of the Presidential box at Ford's Theatre, taken from the opposite box, was sold from $1300 at a February 8th auction, at Christie's East. . . . The Walter Hampden Library of THE PLAYERS CLUB recently acquired, for only $350, two handwritten letters from Junius Brutus Booth, Sr. the 1833 letter, signed "Cholera," berates Thomas Hamblin for suing him for breach of contract. Booth had failed to show up for an engagement after three of his children died. The 1834 letter, to another party, expresses the opinion that he must have been insane after their deaths. (See Kimmel's "The Mad Booths of Maryland, P. 49 for reference to the Hamblin incident.)

(R.E.S.)

THE NEW YORK TIMES, SUNDAY, OCTOBER 7, 1984

STAMPS

RICHARD L. SINE

An American Tradition Grows

The expansion of leisure time, combined with factors such as a shortened work week and the population shift from major cities to suburbs, continues to alter American reading habits. Even with these pressures, the average American spends 11 hours each week reading books, magazines, newspapers and other materials.

"A Nation of Readers" is being honored with a 20-cent commemorative stamp Oct. 16 with first day ceremonies scheduled for 11 A. M. in the Coolidge Auditorium of the Library of Congress, Washington, D.C. Principal speakers will be Postmaster General, William F. Bolger, and Librarian of Congress, Daniel J. Boorstin. Despite the mushrooming attraction of visual media, the written word endures.

The range of reading material now available has made choices increasingly difficult. The number and variety of magazines increase annually. While predictions of the demise of daily newspapers are fashionable, the paid circulation of United States dailies stands at more than 60 million. Books continue as the principal reading material for Americans. The growth of book clubs and retail book outlets has been unprecedented. More than 50,000 books will be published this year, compared to 11,000 in 1950.

•

At the heart of the "Nation of Readers" are the traditions of public education and the public library. In 1875, there were only 188 public libraries in 11 states. In the next quarter century, the library became one of the most common American institutions. Today, there are more than 9,000 public library systems with countless branches.

The vertically oriented "Nation of Readers" stamp was designed by veteran stamp designer, Bradbury Thompson of Riverside, Conn. It was prepared under the direction of Jack Williams, program manager for philatelic design for the U.S. Postal Service. The design is adapted from a daguerreotype photograph by Mathew Brady and shows Abraham Lincoln reading to his son, Tad. Printed in maroon and brown on the intaglio press, the stamp comes 50 to a pane. There are single-digit plate numbers on the selvage along with Mr. Zip and the words "Copyright, U.S. Postal Service 1984."

Normal precedures are to be followed in ordering first-day cancellations, with orders required to be postmarked by November 15. Customers Affixing Stamps: Covers bearing customer-affixed stamps will be given preferential service. All envelopes must be addressed on the right side at least 5/8 of an inch up from the bottom and peelable return address labels are recommended. Stamps must be affixed in the upper right corner approximately one-quarter inch from the top and from the right edge.

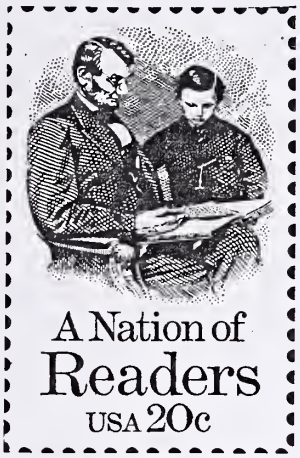

Lincoln reads to his son, Tad.

A filler of postal card thickness should be inserted in each cover. Requests should be addressed to Customer-Affixed Envelopes, Nation of Readers Stamp, Postmaster, Washington, D.C. 20066-9991. No remittance is required.

Postal Service Affixing Stamps: Other than affixing stamps and addressing orders, the procedures listed above apply. The cost is 20 cents for each stamp to be affixed. Personal checks will be accepted for orders up to the limit of 50 covers. Cash or postage stamps are unacceptable for payment. Orders should be addressed to Nation of Readers Stamp, Postmaster, Washington, D.C. 20066-9992.

Lincoln Misread

To the Editor:

The United States Postal Service should be blushing. This month, it has issued a new 20-cent commemorative stamp bearing the legend "A Nation of Readers." According to the Stamps column in the Arts and Leisure section ("An American Tradition Grows," Oct. 7), "The design is adapted from a daguerreotype photograph by Mathew Brady and shows Abraham Lincoln reading to his son, Tad."

While some in the past have wanted us to believe that Lincoln was not only reading in the photo but in fact reading the Bible, the truth is that he and his son are not reading at all, but rather looking at an album of photographs in the photographer's studio. Perhaps the stamp needs to be retitled "A Nation of Lookers."

GARY R. PLANCK

Winter Park, Fla., Oct. 10, 1984

NEW YORK TIMES Oct. 28, 84

THE SMALLEST TRIBUTES

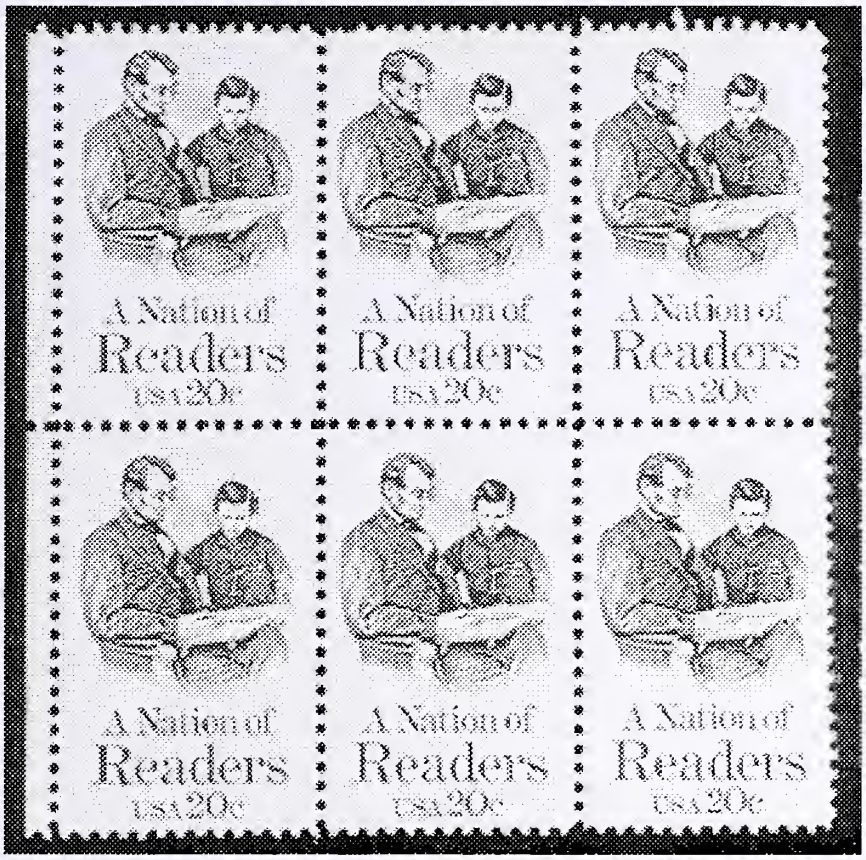

Selected List of Publications Illustrating and Giving the Necessary Technical Information on Philatelic and Numismatic Items Picturing Abraham Lincoln.

1. Scott's Standard Postage Stamp Catalogue.

One of the truly great philatelic volumes of the world, much data and information on U. S. issues as well as listing the nations of the world that have portrayed Lincoln other than the United States.
Published annually.

2. Scott's United States Stamp Catalogue Specialized.

As its title states a specialized listing of all United States stamps, gives much information that is <u>not</u> in the Standard Catalogue mentioned above, essential for the student of philatelic Lincolniana.
Published annualy.

3. Scott's United States Postage Stamps Illustrated and Identified.

Concisley explains the various differences between many "look alike" stamps, large illustrations make details of each design very clear; essential.
1955 edition.

4. United States Stamped Envelopes Illustrated and Identified.

Excellent illustrations of all envelope issues, explanations of the various types to be found in the Lincoln series of envelopes; essential.

The above four (4) publications are published by Scott Publications, Inc., 461 Eight Ave., New York 1, N. Y.

* * * * * * * * * * * *

5. Postage Stamps of the United States 1847-1955.

A publication of the Post Office Department, Washington 25, D. C. (Available thru the Government Printing Office, Washington 25, D. C.)

Much information and many illustrations of U.S. stamps, other information on technical details, essential to the Lincoln student.

* * * * * * * * * * * *

(next page, please.)

6. Thorp-Bartels Catalogue of United States Stamped Envelopes. Published by: P. H. Thorp, Netcong, N. J.

The greatest compilation on information on U.S. envelopes ever published, absolutely the last word on all phases of envelope collecting, much information on envelopes given in this volume is available in no other publication; essential to the Lincoln student.

1954 edition. Richly illustrated.

* * * * * * * * * * * * * *

7. United States Postal Card Catalog.

More information on U. S. Postal Cards than is offered in any other publication, especially valuable because the entire (whole) card is illustrated, not just the stamp as in other catalogues. Very essential to the Lincoln student.

1955 edition. Published by:
Van Dahl Publications, Inc.,
Albany, Oregon.

* * * * * * * * * * * * * *

8. Paper Money of the United States.

A masterpiece of numismatic lierature, illustrates with permission of the Treasury Department, all paper money issued by our government, including the Demand Notes of 1861, it is not generally known that Lincoln's portrait appears on one of these; very essential to the Lincoln student.

1953 edition. Published by:
The Coin and Currency Publishing Institute,
New York 1, N. Y.

* * * * * * * * * * * * * *

9. The Standard Paper Money Catalogue. 1940 edition.

10. Standard Catalogue of United States Coins and Tokens 1940. 1940 edition.

Two very valuable publications, giving much information and many illustrations, on coins and verbal descriptions of paper money and tokens and cards portraying Lincoln.
Essential. Later editions are available.

* * * * * * * * * * * * * *

(next page, please.)

11. 1953-1954 Guide Book of United States Coins.

Excellent illustrations and precise informations on all our coins, full data on the Illinois Centennial Half-Dollar picturing Lincoln; equally full data on the various dates and types of Lincoln pennies. Fully illustrated; essential to the Lincoln student.

1952 edition. Later editions available.

Published by: Whitman Publishing Co., Racine, Wisconsin.

* * * * * * * * * * * * *

12. United States Postage Currency August 1862 -- May 1863 and Fractional Currency October 1863 -- February 1876.

An other masterpiece of numismatic literature, richly illustrated with permission of the Treasury Department; the last word and the most authoritive information on this particular phase of Lincolniana. Very essential to the Lincoln Student.

Published by the Author; Dr. Frank A. Limpert, Royal Oak, Michigan.

* * * * * * * * * * * * * *

13. Coins and Currency of the United States.
Dated: June 30, 1947.

14. Facts About United States Money.
Dated: February, 1954.

Two publications issued in mimeograph form by the Treasury Department, a great deal of historical information about coins and paper money, facts on how money is made, information on the motto "IN GOD WE TRUST" ; and much other information; essential to the Lincoln student.

* * * * * * * * * * * * * * *

(Compiled by Frank Rossi, 4147 N. Hermitage Ave., Chicago 13, Illinois, who has all of the publications here listed in his library of philatelic and numismatic Lincolniana; September 29, 1956.)

* * * * * * * * * * * * * * * * *

Lincoln Stamps and Postal Cards

---

15 ct.stamp issued June 17, 1866

25 ct. stamp issued about 1865-1869

6 ct. stamp issued Sept. 30, 1870

4 ct. stamp issued June 2, 1890

6 ct. stamp Departmental different colors(9 in no.)

4 ct. stamp issued Sept. 11, 1894

4 ct stamp issued Oct. 7, 1898

5 ct. stamp issued Jan 20, 1903

2 ct. stamp issued Jan 22, 1909

3 ct. stamp issued Feb. 12, 1923

$1.00 Lincoln Memorial Stamp issuedFeb 12, 1923

1ct. postal card issued Jan. 21, 1911

1ct. postal card issued July 29, 1923

1ct. postal card issued March 14, 1917

Date	Printed By NBN Co	Printed By CEN Co	Scott No	Plate No	Denomination	Color	Perf	Imperf	Paper	Grill	Watermark	Unwmkd	Remarks
1862-66	X		77	A34	15¢	Black	12		Yellowish	Points Down 11 X 13 mm		X	Numbers in upper corners, U.S. in lower.
1867-68	X		91	A34	15¢	Black	12			Points Down		X	Same as above.
	X		91a	A34	15¢	Black	12			Double		X	Same as above.
	X		98	A34	15¢	Black	12			Points Down 9 X 13 mm		X	Same as above.
	X		98a	A34	15¢	Black	12			Points Down Double		X	Same as above
1875	X		108	A34	15¢	Black	12		Hard White	Without		X	Same as above. Issued for Centennial Exposition of 1876
1869	X		122	A45	90¢	Carmine & Black	12		Hard Wove	9½ X 9½ mm		X	
	X		122a	A45	90¢	Carmine & Black	12		Hard Wove	Without		X	
1875	X		137	A45	90¢	Carmine & Black	12		Hard White	Without		X	Issued for Centennial Exposition of 1876.
1870-71	X		137	A49	6¢	Carmine	12			Now I		X	Bust facing left,
	X		137a	A49	6¢	Carmine	12			Double		X	" " "
	X		148	A49	6¢	Carmine	12			Without		X	" " "
	X		148a	A49	6¢	Carmine	12		Wove	Without		X	" " "
1873		X	159	A60	6¢	Dull Pink	12		Yellowish	7 X 9½ mm		X	1st four vertical lines of the shading on lower part of Washington have been strengthened
		X	159a	A60	6¢	Dull Pink	12		Yellowish Double			X	" " " " " " " " " " " " " " " "
		X	159b	A60	6¢	Dull Pink	12		Yellowish Hard, Wht Wove.	With Grill		X	" " " " " " " " " " " " " " " "
1875		X Agnew	170	A60	6¢	Dull Rose	12		Soft, Porous			X	Issued for Centennial Exposition of 1876.
1879		X	186	A60	6¢	Pink	12					X	" " " " " "
1880		X	195	A60	6¢	Dull Rose	12		"			X	Special printing.
1882		X	208	A60	6¢	Rose	12		"			X	On the original stamps vertical lines can be counted from the edge of the panel to the outside of the stamp. On the re-engraved stamps there are but 3 lines in same place
		X	208a	A60	6¢	Brown Red	12		"			X	
1890-93	BEP	X	222	A71	4¢	Dark Brown	12					X	Stamps measure 19 X 22 mm.
1894	X		254	A73	4¢	Dark Brown	12					X	
	X		254a	A73	4¢	Dark Brown		X				X	
1895	X		269	A73	4¢	Dark Brown	12				USPS		W remarks horizontally on over face
1898-99	X		280	A73	4¢	Rose Brown	12				USPS		" " " " "
	X		280a	A73	4¢	Lilac Brown	12				USPS		" " " " "
	X		280b	A73	4¢	Orange Brown	12				USPS		" " " " "
1902-03	X		304	A76	5¢	Blue	12				USPS		
	X		304a	A76	5¢	Pale Blue	12				USPS		
	X		315	A76	5¢	Blue		X			USPS		
1908	X		317	A76	5¢	Blue	12				USPS		Coil Stamps (Horizontal Perf.)
1909	X		367	A83	2¢	Carmine	12				USPS		Lincoln Memorial Issue.
	X		368	A83	2¢	Carmine		X			USPS		" " " (Coil Stamps)
	X		369	A83	2¢	Carmine	12		Bluish		USPS		" " "
1922-26	X		555	A92	3¢	Violet	11					X	
	X		555a	A92	3¢	Dark Violet	11					X	
	X		555b	A92	3¢	Red Violet	11					X	
	X		555c	A92	3¢	Bright Violet	11					X	
	X		571	A93	½¢	Violet Brown	11					X	Lincoln Memorial
	X		584	A92	3¢	Violet	10					X	Rotary Press Printings - Size 19½ to 20 mm wide X 22½ mm high
1923-25	X		600	A92	3¢	Violet	10 V					X	" " (Coil Stamps) " " " " " " "
1926-27	X		635	A97	3¢	Violet	11 X 10½					X	" " Printings
	X		635a	A97	3¢	Bright Viol	11 X 10½					X	" " "
1929	X		661	A92	3¢	Violet	11 X 10½					X	" " " ; Surcharged Kans.
	X		661a	A92	3¢	Violet	11 X 10½		(Pair, One Without Surcharge)			X	" " " , " "
	X		672	A92	3¢	Violet	11 X 10½					X	" " " , " Nebr.
	X		672a	A92	3¢	Violet	11 X 10½		(Pair, One Without Surcharge)			X	" " " , " "
1873		Conn X	1503	D1	6¢	Yellow	12		Thin, Hard			X	Department of Agriculture
		X	1512	D2	6¢	Carmine	12		Thin, Hard			X	Executive
		X	1517	D3	6¢	Vermilion	12		Thin Hard			X	Interior
		X	1527	D4	6¢	Purple	12		Thin Hard			X	Justice
		X	1527a	D4	6¢	Bluish Purple	12		Thin, Hard			X	Justice
		X	1537	D5	6¢	Ultramarine	12		Thin, Hard			X	Navy
		X	1537a	D5	6¢	Dull Blue	12		Thin, Hard			X	Navy
		X	1549	D6	6¢	Black	12		Thin Hard			X	Post Office
		X	1549a	D6	6¢	Blue	12		Thin Hard			X	Post Office Diagonal half used as 3¢

Date	Printed By NBN Co.	Printed By CBN Co	Scott No.	Plate No.	Denomination	Color	Perf	Imperf	Paper	Grill	Wmkd	Unwmkd	Remarks
1873		X	1534	07	6¢	Bright Green	12		Thin, Hard			X	Fake
		X	1534a	07	6¢	Dark Green	12		Thin, Hard			X	Fake
		X	1534	08	6¢	Brown	12		Thin, Hard			X	Treasury
		X	1585	09	6¢	Rose	12		Thin, Hard			X	War
1879		AGNCO. X	1600	03	6¢	Vermilion	12		Soft, Porous			X	Interior
		X	1608	04	6¢	Bluish, Pale	12		" "			X	Interior
		X	1621	08	6¢	Brown	12		" "			X	Treasury
		X	1630	09	6¢	Rose Red	12		" "			X	War
1865	X		2003	N1	25¢	Carmine Red	12					X	Newspaper & Periodical Stamps, Size 51 x 95 mm
	X		2003a	N1	25¢	Orange Red	12					X	" " " " " " " " "
	X		2003b	N1	25¢		12		Polure			X	" " " " " " " " "
		CBNCO. X	2004	N1	25¢	Dark Carmine	12		Hard, White			X	" " " " " " " " "
1870			2369	E16	6¢	Dark Red			White				Envelopes – Roay Issue
			2369a	E16	6¢	Vermilion			White				" " "
			2380	E16	6¢	Dark Red			Amber				" " "
			2380a	E16	6¢	Vermilion			Amber				" " "
			2390	E16	6¢	Dark Red			Cream				" " "
			2390a	E16	6¢	Vermilion			Cream				" " "
1874-86			2408	E16	6¢	Red			White				" Plimpton "
			2408a	E16	6¢	Vermilion			White				" " "
			2437	E16	6¢	Red			Amber				" " "
			2437a	E16	6¢	Vermilion			Amber				" " "
			2456	E16	6¢	Red			Cream				" " "
			2456a	E16	6¢	Vermilion			Cream				" " "
			2483	E16	6¢	Red			Fawn				" " "
1899			2599	E32	4¢	Brown			White	Die A			"
			2600	E32	4¢	Brown			White	" B	X		"
			2601	E32	4¢	Brown			White	" C			"
			2606	E32	4¢	Brown			Amber	" A			"
			2607	E32	4¢	Brown			Amber	" C			"
1903			2619	E36	5¢	Blue			White				"
			2623	E36	5¢	Blue			Amber				"
1899			3034	E32	4¢	Brown			Manila	Die C			"
1903			3036	E36	2¢	Carmine			Manila				"
1873			3217	OE3	6¢	Dark Red			White				" , Roay Issue, War Department
			3235	OE3	6¢	Dark Red			Cream				" , " " , " " ,
			3226	OE3	6¢	Vermilion			White				" , " " , " " ,
			3237	OE3	6¢	Vermilion			Cream				" , " " , " " ,
1875			3241	OE3	6¢	Red			White				" , Plimpton " , " " ,
			3249	OE3	6¢	Red			Amber				" , " " , " " ,
			3255	OE3	6¢	Red			Cream				" , " " , " " ,
1911			PC23		1¢	Red			Cream				Post Cards, Size 127 x 76 mm.
			PC24		1¢	Red			Cream				" " , " 140 x 82 mm.
1917-18			PC28		1¢	Green			Cream				" " , " 127 x 76 mm.
1920			PC37		1¢	Red			Cream				" " , Surcharged 1 cent.
1914-15			H107	R20b	60¢	Brown	10				USIR		Revenue Stamps, Doubled Series 1914 & Series 1915
1917			H244	R20b	60¢	Brown	12				USIR		" " "
1918-29			H320	R20b	60¢	Brown	12				USIR		" " "
			H419	R20b	60¢	Brown	11				USIR		" "
			H469	R20b	60¢	Brown	12				USIR		" " Silver Purchase Act Stamp
1862-87			SP-P1	P	5¢	Gold							" Stamped Paper
			SP-P4	P	5¢	Brown							" " "
			SP-P5	P	5¢	Orange							" " "
			SPP6	P	5¢	Red							" " "
			SPR2	R	10¢	Red							" " "
			SPR3	R	10¢	Orange							" " "

Date	Printed By NBN Co	Printed By CBN Co	Scott No	Plate No.	Denomination	Color	Perf	Watermark	Paper	Grill	Wmk	Unwmk	Remarks
1862-82			SP-R4	R	10¢	Gold							"Revenue Stamped Paper" "Gold" when premium does not exceed "10 ₱" in tablet at base.
			SP-R6	R	10¢	Orange							
			SP-R7	R	10¢	Orange							Same as above except no tablet; words below stamp
			SP-V1	V	50¢	Gold							Revenue Stamped Paper"
			SP-V2	V	50¢	Brown							" " "
			SP-V4	V	50¢	Orange							" " "
			SP-V5	V	50¢	Red							" " "
			SP-V6	V	50¢	Orange							" " " "Gold" when the amount
			SP-V8	V	50¢	Gold							shall not exceed "5000" in tablet at base
			SP-V9	V	50¢	Red							
			SP-V10	V	50¢	Orange							Same as above except no tablet; words below stamp
Canal Zone													
1904		MOE	6	A76	5¢	Blue	12				USPS		Surcharged in black "Canal Zone - Panama".
1924-25		X	80	A93	½¢	Violet Brown	11					X	Surcharged in Red or Black "Canal Zone". Letters in with flat tops
1926-26		V	85	A92	3¢	Violet	11					X	Surcharged "Canal Zone".
		X	85a	A92	3¢	Violet	11					X	Surcharged "Zone Zone". Letter "R" with sharp pointed tops.
		X	95	A93	½¢	Violet Brown	11					X	Surcharged "Canal Zone".
1927		X	98	A92	3¢	Violet	10					X	Rotary Press Printing - Surcharged "Canal Zone".
		X	102	A92	3¢	Violet	11x10½					X	" " " " " "
		X	102a	A92	3¢	Brown Violet	11x10½					X	" " " " " "
Guam													
1899			4	A73	4¢	Lake Brown	12				USPS		Surcharged in Black "Guam."
Philippines													
1901			220	A73	4¢	Yellow Brown	12					X	Surcharged in Black "Philippines"
1903-04			230	A76	5¢	Blue	12					X	Surcharged in Black "Philippines"
1906			246	A40	12¢	Brown Lake	12				Double lined PIPS		Inscribed "Philippine Islands, United States of America".
1909-13			255	A40	12¢	Red Orange	12				Double lined PIPS		" " " " " " "
1911-13			266	A40	12¢	Orange	12				Single lined PIPS		" " " " " " "
1917-25			295	A40	12¢	Red Orange	11					X	" " " " " " "
1926			310	A40	12¢	Red Orange	11					X	Surcharged in Red or Black "Ano Santo - 1926 - Madrid, Manila"
1928			333	A40	12¢	Red Orange	11					X	" " " "L.D.F. - 1928"
1931			345	A40	12¢	Red Orange		X				X	" " " " "
1933			375	A40	12¢	Orange	11					X	" " Black "F. REIN - MADRID - MANILA - FLIGHT - 1933"
1931			710	A40	12¢	Red Orange	11					X	" "O.B."
1899-1900			1012	E32	4¢	Brown			White				Envelopes, surcharged "Philippines"
			1013	E32	4¢	Brown			Amber				" " "
			1014	E32	4¢	Brown			Amber				" " "
1905			1027	E36	5¢	Blue			Amber				" " "
Porto Rico													
1899-1900			H09	E32	4¢	Brown			White				Envelopes, surcharged in black "Porto Rico"

Private Perforations

Issuing Company	Type Perforation	Issue	Scott No.	Denomination	Color
Brinkerhoff	I	1909	368	2¢	Carmine
"	II	1909	368	2¢	Carmine
Mail-O-Meter	I	1909	368	2¢	Carmine
"	IV	1909	368	2¢	Carmine
Schermack	I	1909	368	2¢	Carmine
"	II	1902-03	315	5¢	Blue
"	II	1909	368	2¢	Carmine
"	III	1902-03	315	5¢	Blue
"	III	1909	368	2¢	Carmine
U.S. Automatic Vending Co.	I	1902-03	315	5¢	Blue
"	I	1909	368	2¢	Carmine
U.S. Auto. Vend. Co.	II	1902-03	315	5¢	Blue
"	II	1909	368	2¢	Carmine
"	III	1902-03	315	5¢	Blue
"	III	1909	368	2¢	Carmine

Proofs

Date	Scott No.	Denomination	Color	Remarks
1862-66	P77	15¢	Black	
1869	P122	90¢	Carmine & Black	
1870-71	P148	6¢	Carmine	National Bank Note Co.
1873	P159	6¢	Pink	Continental Bank Note Co.
1882	P208	6¢	Rose	American Bank Note Co.
1890-93	P222	4¢	Dark Brown	" " " "
1894	P254	4¢	Dark Brown	Bureau of Engraving & Printing
1902-03	P304	5¢	Blue	" " " "
1909	P367	2¢	Carmine	" " " "
1922-26	P555	3¢	Violet	" " " "
	P571	½¢	Violet Brown	" " " "
1873	P1503	6¢	Yellow	Agriculture
	P1512	6¢	Carmine	Executive
	P1517	6¢	Vermilion	Interior
	P1527	6¢	Purple	Justice
	P1537	6¢	Ultramarine	Navy
	P1549	6¢	Black	Post Office
	P1559	6¢	Green	State
	P1574	6¢	Brown	Treasury
	P1585	6¢	Rose	War
1865	P2003	25¢	Carmine Red	Newspaper Stamp

A PHILATELIC LINCOLNIANA: STAMPS
LISTS + ASSORTED LINCOLN STAMPS

DRAWER 21

PHILATELIC MISC.